WEATHER FORECAST

Victoria and Vicinity—Moderate winds, mostly northeast; partly cloudy with light frosts at night.

Vancouver and Vicinity—Moderate variable winds; partly cloudy with frosts at night. Tuesday: Increasing cloudiness and becoming milder.

Victoria Daily Times

TIMES TELEPHONES

Advertising Department..... Empire 4176
Circulation Department..... Empire 7523
News Editor and Reporters.. Empire 7177
Editor..... Garden 6829

VOL. 91 NO. 126 | VICTORIA, B.C., MONDAY, NOVEMBER 29, 1937—16 PAGES | PRICE FIVE CENTS

HEPBURN IN SECRET OTTAWA TALK WITH KING

Boy Of 13 Wins Wheat Crown For British Columbia

Gordon Gibson, Ladner, First in Province to Lead World at Chicago

His Father Did Most of Work

CHICAGO (AP) — Gordon Gibson of Ladner, B.C., a boy of 13, retained the wheat championship of the world for Canada today with Reward variety at the International Livestock Show here.

Gibson's sample weighed 65.2 pounds to the bushel. It was hard red spring wheat.

It was the first time the wheat crown had been won by a British Columbian.

L. E. Peterson of Victor, Montana, won the reserve championship with a sample of hard red winter wheat known as Montana No. 36, repeating his performance of last year when he was runner-up to Wheat King Herman Trelle, Wembley, Alta.

Peterson's sample was heavier wheat than that of Gibson's. It weighed 66.3 pounds to the bushel.

Trelle, five times wheat king, showed a sample of the Marquis variety this year, deserting the Reward variety with which he had won previously, in order to pay tribute to the late Sir Charles Saunders, famed Canadian cerealist, who developed the Marquis variety.

The Reward variety is widely grown in Canada and was developed at the Canadian Government experimental station at Ottawa.

OATS PRIZE

Canada also retained the world championship for oats with the victory of Alex. Stewart of Ailsa Craig, Ont., announced Sunday.

Stewart won with Alaska Dac Number 157, a variety developed by the Ontario Agricultural College. The sample weighed 47.8 pounds to the bushel. It was the third time since 1920 that a variety other than Victory had won and the first time the title went to eastern Canada. Dominion farmers have taken the oats kingship 10 of the 18 times.

TRELLE NOT SHOWING

Stewart won the reserve championship in oats last year, placing behind the famous Herman Trelle of Wembley, Alta. Trelle was

(Turn to Page 2, Col. 3)

C.N.R. HOTEL TO OPEN 1939

Mackenzie Says Big Building in Vancouver Will Be Completed

VANCOUVER (CP)—The Canadian National Railway Hotel, under construction here since 1926, will be opened for business in 1939, Defence Minister Ian Mackenzie said here today. He made the announcement after he had received word from Hon. C. D. Howe, federal Minister of Transport.

Mr. Mackenzie said his cabinet colleague had wired from Ottawa the 16-floor structure would definitely be opened within two years.

The Transport Minister added completion of interior work on the massive grey stone and concrete building would be started almost immediately.

Designed with 600 guest rooms, the hotel is located at the corner of Georgia and Burrard Streets in downtown Vancouver, two blocks from Granville, one of the city's main business arteries.

It was started in 1926, but contract construction work was abandoned in 1933 due to depression conditions. Since then the railway company has carried out work on the building.

ROOMS READY

Practically all guest rooms have been completed and made ready for furnishing, most of the unfinished rooms being on the ground floor including dining-rooms, offices and rotunda.

Offices of the Canadian Broadcasting Corporation are located in the building.

Approximate cost of the completed hotel has been set at $9,000,000 or less. About $7,500,000 has already been spent and another $1,500,000 is needed before the building is ready for occupancy.

The 16th floor has been constructed so it may be turned into a single suite or a number of smaller suites.

Watch Events in France

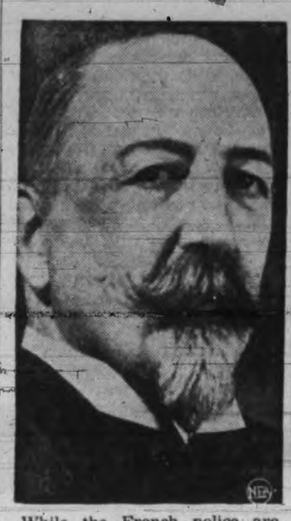

While the French police are rounding up members of secret organizations accused of plotting an armed uprising against the government, the Duc de Guise, above, pretender to the non-existent throne, and his son, Henri, Count of Paris, right, are in Belgium. The Duke issued a manifesto a week ago saying he was working openly to restore the throne with himself on it, but he has promised he and his son will refrain from political activity on Belgian soil.

Thousands Flock To Polls To Name New Member At Ottawa

Fine Weather Aids Vote; Polls Close at 6 p.m.; Result Known Hour Later

In all parts of Victoria, Esquimalt and Oak Bay, thousands went to the polls today to elect Victoria's representative to the House of Commons.

After a heated campaign of three weeks, during which dozens of speeches were made by two Dominion cabinet ministers, a former Prime Minister of Canada, the leader of the third party and members of both federal and provincial Houses, as well as the three candidates, Mr and Mrs. Voter had their say today.

Fair weather drew out hundreds this morning, although the voting was slow until noon, after which it picked up considerably.

In garages, old stores and billiard rooms, the front rooms of private homes, in both large hospitals, in church halls and in Boy Scout quarters, the people of Victoria today exercised their franchise.

PATIENTS LOSE OUT

The divisions in St. Joseph's and the Jubilee Hospitals were for members of the staffs only. Patients in both institutions lost their votes because of illness.

In many small homes yesterday, living-rooms were cleared of furniture, rugs and drapes in preparation for the voting. Booths, with sheets for curtains, were erected in corners and runners were laid to protect the floors.

At each of the 143 polling divisions five persons—men and women—took up their station this morning shortly before 8. Two were government employees, one a deputy returning officer and the other an assistant. The other three represented the candidates, Liberal, Conservative and C.C.F.

They packed their own lunches to work and hot drinks were furnished them at noon and later in the day.

At some stations there were double divisions and at these a special private constable, also hired by the government, was on duty, to direct voters to their section.

(Turn to Page 2, Col. 8)

EGYPT PARTY ROUNDED UP

CAIRO (AP)—Police clamped down today on the Green Shirts party, organization of extreme Egyptian Nationalists, following an attempt on the life of Premier Mustapha Nahas Pasha. The president of the group, Ahmed Hussin, and all of its 300 members were arrested.

Nahas Pasha, who arrived early today at the ministry of the interior, took charge of the situation, coming out twice to appeal to his supporters for calm.

"God has protected Egypt," he said.

Officials said Izzedline Abdel Khader, 25, member of the Green Shirts organization and grandson of the late Arabi Pasha, leader of the 1882 revolt which brought British occupation of Egypt, confessed he had fired four shots at the Premier's car Sunday night. The Premier was not hurt. Disturbances following his arrest sent 20 to hospitals. Four were injured seriously.

HEALTH AREA IS SUGGESTED

Metropolitan Scheme For Lower Island Suggested By City Officer

Establishment of a metropolitan health area to serve the city and districts immediately surrounding Victoria, was advocated by Dr. Richard Felton, city medical health officer, as the best means of increasing public health efficiency in this region.

His suggestion was advanced in a reply to a questionnaire from the Department of Health which he submitted to the City Council for approval today.

The council referred the issue to the health committee for a report, and, on the recommendation of Mayor Andrew McGavin, appointed Alderman John A. Worthington chairman of that committee for the rest of the year. The appointment was required to fill the office vacated by Dr. J. D. Hunter.

The city, Dr. Felton said, collected sufficient revenue for all but one item under its direct jurisdiction. Income, he said, naturally restricted the activities of the board on a budgetary basis, but apart from the establishment of a reorganized Isolation Hospital, all direct needs were met.

The isolation unit, organized on a basis which would bring it directly under the Jubilee Hospital and make it a joint enterprise with the other municipalities, would cost about $20,000, of which the city would probably have to meet two-thirds, the doctor stated.

If further funds were available for the department, he added, it could increase its work in the field of health education.

TWO ROBBERS HUNTED

GODERICH, Ont. (CP)—Police searched today for two men alleged to have raided systematically five homes along an 11-mile stretch of highway between Exeter and Clinton during the week-end. Jewelry and silver were taken in all the robberies.

ELK ON LONG TRIP

WAINWRIGHT, Alta. (CP)—Three elk from the herd in the Buffalo National Park here have been sent to Antwerp, Belgium, where they will be placed in the zoological gardens. W. D. Davidson, head warden, accompanied the shipment to Montreal.

To Be Governor

Named to succeed Hon. H. A. Bruce as Lieutenant-Governor of Ontario is Albert Matthews, above, head of a Toronto investment house and philanthropist. When he takes office December 1 he will provide his own government house, as the provincial government is ceasing to pay the upkeep of the official residence, the extensive Chorley Park.

Still Is Seized In Vancouver

VANCOUVER (CP)—Royal Canadian Mounted Police officers Sunday night seized an illicit still discovered by Vancouver police while searching an east end house for a prowler. No arrests had been made today.

NO REPORT OF CONFERENCE OF PREMIERS

After Meeting of Federal Prime Minister and Ontario Government Head in Ottawa Surrounded by Mystery, Hepburn Hurries Back to Toronto; "Nothing to Say," He Declares

OTTAWA (CP)—Premier Mitchell F. Hepburn returned to Toronto this afternoon after a hurried and extremely secret meeting with Prime Minister King.

"I have nothing to say. I am not saying anything to anyone," said Mr. Hepburn when questioned on the subject matter discussed.

As Mr. King kept himself out of the range of interviewers, this left the meeting of the two Liberal heads a complete mystery.

Arrangements were made some days ago for the conference and elaborate precautions were taken to keep Mr. Hepburn's arrival a secret. Importance was attached to the visit because the federal cabinet held a noon meeting immediately after Mr. Hepburn's visit to Mr. King's office. Ordinarily the cabinet meets in the late afternoon.

As soon as the cabinet meeting was over, Mr. King called on Mr. Hepburn in the latter's hotel room, but remained only a short time. Mr. Hepburn then lunched in his room and boarded a train for Toronto.

ITALY GIVES RECOGNITION

Manchukuo to Have Legation Following New Move By Duce

ROME (CP-Havas)—Italy today extended full de jure recognition to Manchukuo.

The consulate-general established at Hsinking, Manchukuo capital, a year ago, was raised to the status of a legation.

The exchange of de facto (partial) recognition of Manchukuo and Ethiopia by Italy and Japan, respectively, took place exactly a year ago.

H. MANTLER DIES

BERLIN (AP) — Heinrich Mantler, 77, director of the German News Bureau from 1891 to 1929, died today.

Air Raid Havoc Around Madrid

MADRID (AP) — Known death toll in new air raids on cities and towns nearby Sunday and today approached 100 as Madrid watched for the insurgent air raiders who have traced a semi-circle of death around the government city.

U.S. OBJECTS TO JAPAN'S CHINA PLAN

Washington Insists Japan Consult It Before Seizing Customs

WASHINGTON (AP) — Secretary Hull announced today the United States had served a virtual demand on the Japanese government it consult with this government before undertaking any changes in the Chinese maritime customs.

The Secretary of State revealed this at a press conference in elaborating on new representations lodged with the Tokio Foreign Office Sunday by United States Ambassador Joseph C. Grew.

The new representations, made in a formal note, set forth this government's view the Chinese customs organization should be preserved.

The note added, Mr. Hull asserted, the United States should be consulted about any question concerning a reorganization of the customs.

This step was taken following reports the Japanese military in Shanghai were preparing to take over the customs.

(Turn to Page 2, Col. 1)

No Shanghai Communications

SHANGHAI (AP) — Domestic communications were tied up Monday owing to refusal of Chinese telegraphers and technicians to work under Japanese rule.

Shanghai, therefore, remained isolated by radio and telegraph from the rest of China as it was Sunday when Japanese officials seized the communications systems and ordered service suspended.

Efforts of Japanese to induce Chinese communications employees to remain at their posts were unsuccessful. A Japanese spokesman declared, however, suspension of Chinese telegraph service was necessary to preserve secrecy of Japan's military operations and to prevent Chinese from sabotaging the equipment.

Foreign news agencies in

(Turn to Page 2, Col. 4)

MUCH WORK ON B.C. STATUTES

Fifteen Tons of Paper, 23 Tons of Metal Used in Revision

Fifteen tons of Canadian paper were used in printing the Revised Statutes of British Columbia this year, the printing committee of the Legislature heard this morning in a report from the King's Printer, Charles Banfield. So far 1,500 copies of the statutes have been completed.

Altogether they occupy four volumes, three of text and one index, totaling 5,123 pages. twenty-three tons of linotype and stereotype metal were tied up for two years while setting was going ahead.

The work required to do the job included 2,440 hours of hand typesetting, 3,740 hours of machine setting and 762 hours of cylindrical press work.

Copies of the statutes have been finished in three kinds, buckram, calf and sheepskin, with gold lettering. So far 125 yards of cloth binding has been used, 1,016 feet of sheepskin, 168 yards of buckram and 615 feet of calfskin, with 12,012 sheets of gold leaf.

The British Columbia statutes are revised and reprinted every dozen years or so. The last previous revision was in 1924.

Fire Precautions In Kitchener, Ont.

KITCHENER, Ont. (CP)—Christmas decorations here which constitute a fire hazard will be ruthlessly torn down Fire Chief Harry Guerin has ruled. Firemen will be on the lookout for fire threats even in homes.

Call For Tolerance As Conference On Constitution Begins

Chairman Rowell Predicts at Winnipeg Canadians Will Solve Their Problems

WINNIPEG (CP) — The same spirit of tolerance and faith which enabled the Fathers of Confederation to achieve Canadian unity 70 years ago, will enable the Canadian people to solve all their present problems, Hon. Newton W. Rowell declared at the initial session today of the Royal Commission on Dominion - Provincial Relations.

Chairman Rowell outlined the problems to be dealt with by the commission in a nation-wide study which will take its members from coast to coast.

Premier John Bracken of Manitoba welcomed the commission by expressing appreciation of its appointment and personnel. He emphasized the presentations of the Manitoba government would be delivered by the provincial representatives "as Canadians and not as sectionalists."

In his remarks Chief Justice Rowell said:

"The reasons for the appointment of the commission are set forth in detail in the order-in-council appointing the commission.

"Due to social and economic changes there has been a great extension in the functions of government since 1867, an extension not foreseen at the time of Confederation."

New public services, the chairman said, had involved such expenditures several provincial governments had informed the Dominion Government the present revenue sources were inadequate to enable them to discharge their constitutional responsibilities. The Dominion administration had been informed either new revenue sources must be

(Turn to Page 2, Col. 7)

Machado Loses Move in Court

NEW YORK (AP)—Gerardo Machado, former Cuban dictator, today lost the first round of a battle to escape extradition to Cuba on murder and embezzlement charges which grew out of the 1933 revolution in which he was overthrown.

U.S. Commissioner Garrett W. Cotter denied a motion by Machado's attorney's to dismiss an application for extradition.

Seven Italian Fliers Killed

ROME (AP)—A communique today disclosed seven fliers of the Italian air froce were killed November 22 in a midair collision of two seaplanes over Sicily.

Committee Named On School Survey

Hon. G. M. Weir Announces Personnel For Victoria Education Study

Personnel of the committee named to make a sweeping survey of the school system of Greater Victoria was announced today by G. M. Weir, Minister of Education.

William Gray, municipal inspector of schools for North Vancouver and West Vancouver, heads the committee.

The schools of Victoria, Oak Bay, Saanich and Esquimalt are covered by the survey, which may be the forerunner of a metropolitan school organization.

Mr. Gray has established temporary offices in the Weiler Building, Government Street, where he will receive the views of school boards, municipal councils and other organizations and individuals.

The survey, according to Dr. Weir, will require a report on the efficiency of the teaching service and will appraise the quality of school accommodation, practical arts and physical training.

(Turn to Page 2, Col. 3)

CHRISTMAS SUPERSTITIONS

If the first person to enter the house Christmas morning is a woman or a girl it means bad fortune; if a man or boy—good luck, according to an old English superstition.

22 Shopping Days Till Christmas

DUTCH PRINCE IN ACCIDENT

AMSTERDAM (AP) — Prince Bernhard, husband of Crown Princess Juliana of the Netherlands, was badly gashed on his forehead when he was thrown against the windshield of his automobile today in a collision with a heavily-laden sand truck.

The 28-year-old Prince Consort was taken to the Burger Hospital.

The prince was born Prince Bernhard von Lippe-Biesterfeld. He and Juliana were married at The Hague last January 7 and expect the birth of a child within a short time.

French Leaders In London Discussion

Chautemps and Delbos Talk Over Nations' Affairs With British Premier

By GEORGE HAMBLETON
Canadian Press Staff Writer

LONDON (CP)—All day today Prime Minister Chamberlain, Foreign Secretary Eden and Viscount Halifax, on the one hand, and Premier Chautemps and Foreign Minister Delbos, on the other, with respective British and French experts, discussed ways and means to bring some order out of international chaos.

One of their main tasks is an endeavor to secure a better understanding with Germany. To that end the old German colonies now held under either British or French mandate will play a leading part. In both Great Britain and France there is a strong body of opinion which is in favor of a revision of mandates, providing Germany will enter into a real peace system and be ready to cry halt on the race in armaments. But there is strong opposition to any scheme to hand back colonies on her assurances of peaceful intent.

Dominating the purely European scene is the Far East. There, apart from Japanese breaches of the Nine-power Treaty and the Kellogg-Briand pact, important British and French interests are challenged.

(Turn to Page 2, Col. 7)

KENT'S

The Year's Radio Sensation

RCA VICTOR

ELECTRIC TUNING

FEATURING EXTENDED BAND TUNING

—making it as easy to tune foreign stations as local.

- MAGIC VOICE
- MAGIC BRAIN
- MAGIC EYE
- METAL TUBES (16)
- POLICE CALLS
- TONE CONTROL

$339

Model 816K

ARMCHAIR CONTROL OPTIONAL

Other automatic tuning models from $72.50

KENT'S

641 YATES ST. PHONE E 6013

U.S. OBJECTS TO JAPAN'S CHINA PLAN

(Continued from Page 1)

NO COMMENT

Mr. Hull refrained from commenting on a reported statement by a Foreign Office spokesman in Tokio Japan was not obligated to consult other nations in its activities in the conquered Chinese territory.

The new representations are of a character which in ordinary diplomatic procedure require a formal reply, Mr. Hull said he had no indication as to when such a reply might be expected.

JAPANESE DECLARATION

TOKIO (AP)—A Foreign Office spokesman declared Monday Japan insisted on her "right to act independently" in Shanghai—without the necessity of consulting Great Britain or the United States on her actions.

(Great Britain had demanded she be consulted on any changes to be made in China's maritime customs, revenues from which are pledged for repayment of China's external debt.

(Although a Briton, Sir Frederick Maze, remains head of the customs service, Japanese acquired control of the Shanghai office since they conquered the city, China's wealthiest port.)

The spokesman acknowledged both British Ambassador Sir Robert Leslie Craigie and United States Ambassador Joseph C. Grew had made written representations Sunday, but did not disclose the content.

(An editorial in The Times of London, reviewing the situation, warned the representations "give a foretaste of what Japan, unless she is careful, may find to be more serious trouble than she expects." The Times said France also had made representations.)

BADLY TANGLED

"We do not have to consult Great Britain and the United States regarding our projected actions in Shanghai," the Japanese spokesman said.

"Shanghai presents a problem in which the legal and strategic phases are badly tangled . . . Steps which must be considered wholly as matters of military strategy will be taken. We insist we have the right to act independently insofar as these strategic powers are concerned."

Japan, the spokesman declared, may consider the Shanghai problem as it would "acquiring a piece of mortgaged property."

"Hence," he added, "the powers and rights which are based in the Shanghai customs may be respected."

He said Japan considered the Shanghai customs already under her control and would "be very happy if the powers handed over the actual collection and administration of them."

Japan's policy regarding possible revision of Chinese tariff schedules still was uncertain, he said.

ANNOUNCEMENTS

Bazaar Wednesday, December 1, Cridge Memorial Hall, Humboldt Street. Auspices Ladies' Aid, Reformed Episcopal Church. ***

* * *

Eczema and other skin eruptions. Try Eczaderm, at all drug stores. ***

* * *

Paisley Cleaners and Dyers— We call and deliver. Phone G 3724. ***

* * *

St. Mary's Ladies' Guild Christmas bazaar, Thursday, December 2, 2.30 to 6, hall, Yale Street, Oak Bay. Beautiful Christmas gifts, novelties, etc. ***

* * *

The Annual Sale of St. John's Ladies' Guild will be held in the Y.W.C.A. Saturday, December 4. There will be a sale of home-cooking and many fancy and useful articles. The Lord Bishop of the Diocese will open the sale at 2.30. ***

* * *

Victoria Plectral Orchestra Concert, Memorial Hall, Wednesday, December 1, 8 p.m. Songs, cello and flute solo. Tickets, Fletcher Bros., 35c; students, 25c. ***

EXPERT SHOE REPAIRING
One Grade—The Best
Pantorium Bye Works
Phone E 7158

Coal and Wood
AND SAWDUST
Painter & Sons
Phone G 3541 Cormorant St.

The Family's Pride
Will be greatly encouraged with a dependable strike or chime Mantel Clock from the reputable stock at
LITTLE & TAYLOR
JEWELERS
1209 DOUGLAS ST. (Sayward Bldg.) G 5812

In Medicines, Especially—
Quality is the first essential. You are assured of the best in medicines when we dispense your prescriptions.
RELIABLE PRESCRIPTIONS — PROMPT DELIVERY
FORT AT BROAD
McGill & Orme LIMITED
Prescription Chemists
PHONE G ARDEN 1196

Plane Breaks Through Ice

GOLDFIELDS, Sask. (CP)—Pilot Dan Lawson of Canadian Airways Ltd., and two passengers escaped a ducking in Lake Athabaska here Sunday when their plane's ski broke through thin ice. The wings and fuselage were held up by firmer ice.

TYPHOID DEATHS

MEGANTIC, Que. (CP)—Five lives were claimed last week by an epidemic of typhoid fever that has afflicted about a tenth of the 1,000 population of this little lumbering town of Frontenac County.

BOY OF 13 WINS WHEAT CROWN FOR BRITISH COLUMBIA

(Continued from Page 1)

forced to retire from the competition this year because of rules limiting one exhibitor to three victories in any class.

Stewart, who farms 200 acres of mixed crops and raises beef, is a member of the Ontario Crops Committee.

WINNER AT SCHOOL

LADNER, B.C. (CP)—In the small brick schoolhouse of this Fraser Valley farming centre the world's new wheat king went through his classes today as usual.

Gordon Gibson, 13-year-old son of William Gibson, was not yet aware his entry of Reward hard red spring wheat at the Chicago International Livestock Show had retained for Canada the coveted world crown and brought the title to British Columbia for the first time.

The new grain king shared his honors with a former winner. The Gibson entry was developed from seed purchased in 1929 from Herman Trelle of Wembley, Alta, five times champion.

It was grown on a five-acre field of clay soil under average conditions and received no special treatment, said Father Gibson, who took second prize at Chicago in 1935 and 1936, third in 1932 and won the world championship for field peas in 1929, 1933 and 1934.

Young Gordon was born in Vancouver, coming here in 1925 when his father took up his present 20 acres of rich Fraser River delta farm land.

Although the boy was listed officially as the new wheat king, he had little to do with the actual growing.

He put in holiday hours helping his father, but it was the latter who carefully nurtured the grain through the growing season, then shipped the entry under his son's name to put Canada's west coast province at the top of the wheat world.

FIRST FOR B.C.

WINNIPEG (CP) — Gordon Gibson's victory as world wheat king at the Chicago Livestock Exposition today brought to British Columbia its first world wheat laurels.

Canadian wheat kings and their years of triumph since 1911 are listed as follows:

Seager Wheeler, Saskatchewan, 1911-14-15-15-18.

Henry Holmes, Alberta, 1912.

Paul Gerlach, Saskatchewan, 1913.

Sam Larcombe, Manitoba, 1917.

J. C. Mitchell, Saskatchewan, 1919-20-24.

R. O. Wyler, Saskatchewan, 1922.

Major H. G. L. Strange, Alberta, 1923.

O. H. B. Smith, Alberta, 1929.

Frank Isaackson, Saskatchewan, 1933.

John B. Allsop, Alberta, 1934.

W. Frelan Wilford, Alberta, 1935.

Herman Trelle, Alberta, 1926-30-31-32-36.

Gordon Gibson, British Columbia, 1937.

DEATH SENTENCE GIVEN WOMAN

CINCINNATI (AP) — Mrs. Anna Marie Hahn, 31-year-old mother, was sentenced Saturday to die in Ohio's electric chair March 10 for the murder by poison of Jacob Wagner, 78, a gardener.

COMMITTEE NAMED ON SCHOOL SURVEY

(Continued from Page 1)

In addition, the committee will study the grading and classification of pupils, the qualifications of teachers, the adequacy of the courses offered in the schools, the advisability of extending the junior high school system, the quality of supervision, the advantages or disadvantages of a Greater Victoria school area, school costs and methods of school accounting, as well as possible economies.

Vice-chairman of the survey committee is Inspector H. H. MacKenzie. Others in the personnel are: A. Sullivan and J. B. DeLong, inspectors of high schools, and C. G. Brown, municipal inspector of schools, Burnaby, who will evaluate the work in senior high schools; Inspectors A. S. Matheson and H. McArthur, whose work will be chiefly in connection with the Junior High School at Victoria; also Inspectors G. H. Deane, F. G. Calvert, V. Z. Manning F. A. Jewett, J. E. Brown. In special subjects the committee will have the help of W. K. Beech, principal Fairview High School of Commerce, Vancouver; John Kyle, director of technical education, Victoria, and R. B. Vaughan, principal T. J. Trapp Technical School, New Westminster. Miss M. McManus, music specialist in the Provincial Normal School, Vancouver; the principals of the two normal schools, A. R. Lord and V. L. Denton, will render advice and assistance.

BIG HOUSING PLANS IN U.S.

Roosevelt Asks Congress to Widen Act to Speed Up Building

WASHINGTON (AP)—President Roosevelt asked the United States Congress today to liberalize existing law to encourage billions of dollars' worth of new housing construction in the next five years.

In a message to the special session completed before he left for a Florida rest, the President asserted the "long-continued lag in building is a drag on all industry and trade" and was "one of the principal reasons why general business failed to forge ahead" in recent months.

Declaring increases in hourly wage rates and material costs had been "too rapid and too great for the consumer to bear," and had checked production and buying in other industries, he said he would confer with representatives of industry, labor and finance in an effort to adjust such costs to consumers' means.

He proposed the following changes in the National Housing Act of 1934 to make possible, through federal insurance of low-interest mortgages, the private financing of large members of housing units.

Here are the amendments suggested:

1. Raise the present insurable limit from 80 to 90 per cent of a property's appraised value in the case of loans to owner-occupants where the property does not exceed $6,000 in appraised value. The President said this was of "great importance" because it would permit persons hard hit by the depression to buy homes with a down payment of as low as 10 per cent instead of 20 per cent, as at present.

2. Reduce the interest and service charge on insured loans from 5½ to 5 per cent.

INSURANCE PREMIUM

3. Make the mortgage insurance premium one-half of 1 per cent on the "diminishing balance" of an insured mortgage instead of on the original face amount, as now required. Furthermore, cut the rate to one-quarter of 1 per cent on properties valued at not more than $6,000 and where the mortgage is insured prior to July 1, 1939.

4. Authorized insurance of mortgages up to $200,000 for construction of individual homes and apartments, as well as groups of houses, for sale or rent, but limit the mortgage to $1,000 per room. Such insured loans are now limited to $16,000 for each project.

5. Revise the limited dividend corporation section to encourage construction of large-scale rental properties in the larger communities, insured loans to be kept at 80 per cent of appraised value on mortgages up to $5,000,000, as at present, but a limitation of $1,200 per room to be substituted for existing "low-income" definition which officials regard as too vague.

NO SHANGHAI COMMUNICATIONS

(Continued from Page 1)

Shanghai received no direct news from Nanking, Hankow or other centres of the conflict.

PROTECTION GIVEN

The last word from Nanking, China's evacuated capital, said British and United States naval and diplomatic officers were arranging to protect 72 foreigners still in the city.

"Reopening of communications depends on the Chinese themselves, whose co-operation we still are seeking," the embassy spokesman said.

Since July 7, Japanese warriors have occupied about 350,000 square miles of north China and 5,000 square miles of the Yangtze delta, including Shanghai, in the fighting which Japan still calls an incident.

KEY POINTS TAKEN

Japanese Monday reported capture of three key strongholds in Nanking's defences, bringing them within striking distance of the last fortifications before China's capital.

Official communiques said the Japanese had occupied Kiangyin, on the Yangtze River, Wutsin, about 20 miles north of Wusih, on the Shanghai-Nanking railroad, and Ihing, about 85 miles southeast of Nanking.

An army spokesman admitted, however, the Kiangyin forts, which have held out for more than a week against Japanese land, air and river bombardment, still flew the Chinese flag.

The forts and a submerged boom of concrete laden vessels bar the way up the Yangtze to Nanking to prevent Japanese warships from reaching the evacuated capital.

As soon as they capitulate, the spokesman declared, the Japanese plan to destroy the river barrier, proceed upstream and bombard Nanking from the Yangtze.

TOWNS BURNED

Intense bombardment and fires set by retreating Chinese were reported to have left Wusih, Wutsin and Ihing in flames.

Japanese naval dispatches said a heavy aerial bombardment was made on a wide area of the front, including the Klangyin forts, Liyang, Lishin, Ningkwofu, Kwanteh and the road to Wuhu.

Troop concentrations at Tanyang and Kintan, Chinese troops retreating from Wutsin and junks carrying Chinese troops and supplies in the vicinity of Chinkiang also were reported bombarded by the Japanese.

A Japanese embassy spokesmanwhile, announced Japan had taken over "in principle" Chinese customs, post offices, censorship bureau, telegraphs and radio systems.

He said, however, the Japanese were not taking actual physical control or making any administrative changes at present. He declined to aswer what eventual action might be taken concerning administration of China's maritime customs.

DIPHTHERIA IN QUEBEC CITY

QUEBEC (CP)—Dr. Calmont Martin, Quebec City health director, said today six new diphtheria cases had been reported to the civic health bureau over the week-end and the disease had caused one more death.

The last fatal case, Sunday, was the 13th since November 1.

PETERBOROUGH, Ont. (CP)—The Peterborough County council adopted a resolution requesting the Dominion government to "take such action as they deem necessary" to return to the country of origin persons of other nationalities who attempt to "foist foreign policies" on the Canadian people.

RARE DISEASE VICTIM FAILING

Hope For Recovery of W. W. Fletcher at Windsor, Ont., Lessens

WINDSOR (CP) — Burning pains continued to shoot through the right leg of Weston W. Fletcher, 28, Grand Blanc, Mich., today, lessening hopes that had been revived for the streptococcus viridans victim when the proper type of blood donor was found Saturday after an international search. His condition continued critical.

Distinct improvement, however, was noted in the condition of the second victim in Grace Hospital here, Robert Shafer, 17-year-old schoolboy, a former resident of London, Ont. He is given a fair chance of recovery.

Fletcher was given his first transfusion Saturday and another Sunday. A third is expected to be given late today with the arrival of James K. Clegg, Toledo, O. Donors must have recovered from the disease and must have the proper type of blood to mix with the patient's.

Search for a donor—which had spread even to England—ended Saturday when Ernest Vansickle, 40, Brantford, volunteered.

Many letters were received by the Canadian Press in Windsor today from United States persons willing to give their blood in an effort to save the lives of the victims. All said they had recovered from the disease.

The offers were turned over to hospital authorities for checking.

ROCHESTER, N.Y. (AP)—Answering a mother's call to help save the life of her critically-ill son, a Rochester housewife took off in a plane from the local airport today for Windsor, Ont., where she will undergo a blood transfusion.

Mrs. Thomas Gerow, member of Rochester's legion of Blood donors, will give a transfusion to Weston W. Fletcher, suffering from a streptococcus viridans infection in Grace Hospital. Mrs. Gerow underwent a blood test in Strong Memorial Hospital before flying to Windsor, to be certain her blood was of the group four type needed.

Many to Face Gambling Trial

Thousands of Dollars of Equipment Seized in Toronto Suburb

TORONTO (CP)—A charge of keeping a common gaming house was laid today against Bill Beasley, alleged proprietor of a suburban roadhouse where police seized thousands of dollars' worth of gambling equipment early Sunday.

Charges "are being laid" against 45 persons found in the establishment, according to officials of the Attorney-General's department.

A truckload of equipment—including $1,000 in chips—was taken from the roadhouse to vaults in the Legislative Buildings. About 50 men and women—many in evening clothes and members of Toronto's "smart set"—were detained for several hours until their identities were established satisfactorily.

CALL FOR TOLERANCE AS CONFERENCE ON CONSTITUTION BEGINS

(Continued from Page 1)

found for the provinces or their constitutional responsibilities and governmental burdens must be lessened.

"It was further represented that municipal governments faced similar problems and that municipal expenditures had placed such a heavy burden on real estate that it was retarding economic recovery," Chairman Rowell said.

He declared the commission's task was:

1. To re-examine the economic and financial basis of Confederation and the distribution of legislative powers in the light of the economic and social developments of the last 70 years.

2. To investigate the character and amount of taxes collected from the people of Canada and to determine whether taxation as at present allocated and imposed is as equitable and as efficient as can be devised.

3. To examine public expenditures and public debts in general in order to determine the ability of the Dominion and provincial governments to discharge their constitutional responsibilities within the framework of the present allocation of powers or on the basis of some form of re-allocation thereof.

4. To investigate the whole question of Dominion subsidies and grants to provincial governments. This necessarily involves the question of whether a system of subsidies and grants to provincial governments is the best method of enabling provincial governments to discharge their responsibilities or whether there are more effective alternatives.

MANITOBA'S VIEWS

Attorney-General W. J. Major of Manitoba presented the section of the Manitoba brief dealing with constitutional relations of the Dominion and provincial governments.

Senator J. W. deB. Farris acted today as observer at the commission sitting for British Columbia, while Hon. T. C. Davis filled that capacity for Saskatchewan and D. W. Lang for Ontario.

FRENCH LEADERS IN LONDON CONFERENCE

(Continued from Page 1)

BLOCKADE MOVE

A message broadcast from Cadiz and Salamanca Sunday brought the Spanish war again into the spotlight. The message warned that the insurgents had declared a blockade of the entire Spanish coast, that neutral zones established at Valencia and Barcelona were abolished, and that any foreign shipping attempting to enter Spanish government ports might be attacked.

Gibraltar, which picked up the warning, relayed it to British ships with the information that they would be protected on the high seas. The British naval command in the Mediterranean was instructed to inform Admiral Moreno, insurgent naval commander at Palma, Mallorca, that:

1. Great Britain does not recognize the blockade.

2. Great Britain cannot accept the insurgent's right to attack British shipping either within territorial waters or on the high seas.

A blockade, it is pointed out in British circles, can only be exercised by a recognized belligerent. No belligerent rights have been granted. Great Britain has tacitly admitted the right of capture within Spanish territorial waters. But an attack, unless a challenged ship resists, cannot be recognized.

The British navy is under orders to protect British shipping on the high seas, but this protection does not extend to Spanish territory waters.

FURS
Smartest New Styles
Moderate Prices
Malleks Limited
Ready-to-Wear and FURS
1212 DOUGLAS ST. E 1623

THOUSANDS FLOCK TO POLLS TO NAME NEW MEMBER AT OTTAWA

(Continued from Page 1)

More than 1,000 people were employed at the various polling booths. The scrutineers, provided by the parties, were permitted to change their locations once during the day, but the returning officers and their assistants must remain until the ballots are counted and the boxes sealed.

The vote was expected to be heavier than in the federal by-election of 1936, when over 17,000 people cast ballots.

The polls will close at 6 this evening and the result is expected to be known within an hour as a result of preparations made by The Times and The Colonist. A central bureau has been set up with five telephones. The deputy returning officers will phone their results to the bureau, where the tabulations will be made.

BRITISH TOYS
Sturdy, well-built toys . . . latest English novelties. See them!
Coast Hardware
1418 Douglas St.

CHOICE SELECTED FRUIT AND VEGETABLES EVERY DAY AT YOUR NEIGHBORHOOD
SAFEWAY and PIGGLY WIGGLY
7 STORES TO SERVE YOU

NEW 1938
GENERAL ELECTRIC RADIO
$36.75
MACDONALD ELECTRIC
1121 Douglas (Cor. View) E 1171

A Child's Health
MAY DEPEND ON WHETHER YOU
BUY CHRISTMAS SEALS

On Show Monday and Tuesday Only!
LINCOLN ZEPHYR
V-12 for 1938
DON'T miss the opportunity of seeing the most startlingly handsome car of the year! At the great eastern motor shows it has been the centre of attraction . . . a car that sets the pace for tomorrow in the brilliance of its streamlining design. But style is not all. A drive in the Lincoln-Zephyr will convince you that here is a new rhythm of motoring. This 1938 demonstration model will be on view at our showrooms Monday and Tuesday only.
National Motor Co. Ltd.
819 YATES STREET OPEN EVENINGS G 8177

JUST SAY "CHARGE IT"
EVENING FROCKS
FOR ST. ANDREW'S BALL
$6.95 to $24.75
Plume Shop Ltd.
747 YATES STREET

CEDAR CHESTS
$16.90 to $39.00
Standard Furniture
737 YATES

Newsprint Price Is Set For Year

NEW YORK (CP)—R. J. Cullen, president of the International Paper Company, announced at the week-end that the company would extend the basic price of $50 a ton for newsprint, already announced for the first six months of 1938, to include entire year.

This price is for newsprint for delivery at Chicago, New York and other Atlantic and Gulf ports.

New U.S. Rules For Grain Trading

WASHINGTON (AP) — The administration will take steps this week toward tightening government control of Wall Street's counterpart—the United States grain exchanges.

The Commodity Exchange Commission will hold hearings at Chicago Tuesday and Wednesday on its own proposals new restrictions be placed on speculation in grain futures—an activity that involved $25,000,000,000 last year.

One proposal would place a limit on the speculative transactions of any individual.

Agriculture Secretary Wallace, a member of the commission, declared "excessive speculative operations, particularly by one or a few individuals, are a grave danger in any market and may force prices far out of line."

MOLESTER HUNTED

VANCOUVER (CP)—A youth who molested Mrs. Bertenshaw on a street in the Fairview district Saturday night was being sought by city police today. According to Mrs. Bertenshaw's report, the youth crept up behind her, put his hands over her mouth and then fled when she screamed for help.

Relief Demand By Alberta Cities

Municipalities Tell Provincial Government Burden Is Too Heavy

EDMONTON (CP)—Demanding an easing of the burden, Alberta cities are threatening to refuse responsibility for unemployment relief costs.

The text of a brief delivered to the Alberta government at the week-end was made public by Mayor Davidson of Calgary after a conference of mayors. The conference followed federal proposals to reduce the unemployment relief grant to Alberta from $130,000 monthly to $125,000 monthly, and discontinuance of aid for care of certain single men.

The submission demanded that "our senior governments make early arrangements to relieve us of this unfair load, either by providing sufficient government-financed works to reduce relief rolls to a minimum, or by assuming the entire responsibility for the administration of unemployment relief."

"Pending this chance," it added, "we request that the percentage system of paying relief costs be re-established and that the cities' share of such outlays be not greater than 20 per cent.

Further, the brief declared:

"While we have no desire of indulging in threats, we state most definitely that unless increased assistance is forthcoming from our senior governments we shall be forced to recommend to our councils one of two things:

"1. That on and after a definite date the cities concerned will refuse to assume any further responsibility for unemployment relief, or

"2. That all relief quotas be drastically reduced to a level commensurate with the ability of our cities to pay."

Official Story Of Duke Soon

LONDON (AP)—Lord Strabolgi, as director of the publishing form of Richa and Cowan, announced at the week-end his firm expected to publish an authorized life story of the Duke of Windsor by Compton Mackenzie, Scottish novelist and historian.

He said Mr. Mackenzie was negotiating with the Duke and his legal representatives. Lord Strabolgi added:

"We think were are doing a public service by publishing this book throughout the Empire and the world which will give the complete story without any embarrassment to anyone at all."

R. R. WILSON DIES

WINNIPEG — Robert Richey Wilson, 81, president of the wholesale grocery firm of Campbell Brothers and Wilson, died Sunday.

Swallowing Act Ends in Hospital

HALIFAX (CP)—Jack Redcloud, billed in stage performance as the "wonder boy," chewed and swallowed a razor blade and an electric light bulb and picked up needles with his eyes as part of his act in a charity show at a downtown Halifax theatre Saturday night. Less than an hour later he was found crumpled on a sidewalk by a police constable.

Today he was in a Halifax hospital after an emergency operation. His condition was described as "not serious."

Hospital authorities announced recovery of several pieces of razor blades, tacks and chips of glass.

New York Vote Count Completed

Twenty-six Days After Balloting People Learn Council Line-up

NEW YORK (CP)—Make-up of the new city council—elected November 2 in New York's first test of proportional representation—became known Sunday and, as was the case before voting started, control rested with the Democrats.

Twenty-six days after balloting, the nine Brooklyn councilmen were declared elected. Fifty-nine counts were necessary in the Bronx before the complete council composition became discernible.

It will line up like this: 14 Democrats, one Democrat of doubtful affiliation, five American Labor candidates, three Republicans and three City Fusionists.

Thus Tammany Hall and its Democratic allies were left, for the second successive term, in a position to put the hobbles on Mayor Fiorella La Guardia, returned to office overwhelmingly by Republicans, American Labor Party and Fusionists.

Italian Editor Gives Views On Shanghai

ROME (CP-Havas)—Virginio Gayda, Fascist editor, expressed concern Sunday over what he described as a British attempt to play too important a role in the International Settlement at Shanghai.

In an article in the Voce d'Italia, Gayda quoted a statement by the Manchester Guardian (Liberal) that "the international concession was one of the brightest jewels in the British crown."

"Britain's rights in the international concession at Shanghai are no more than those of other nations," Gayda said.

SIDE GLANCES *By George Clark*

"No, the people who live downstairs never complain. They're right behind you now."

Plane Attacks French Vessel

MARSEILLES, France (AP)—The French freighter Le Zardieux reported today an attack by an airplane 15 miles northeast of Cape Creus, on the Spanish coast just south of the French border. The message did not say whether the 1,450-ton ship was damaged.

Alberta Graduate Wins Rhodes Award

EDMONTON (CP)—Award of the 1937 Rhodes Scholarship for Alberta to Ralph E. Collins, now a student at the University of California in Berkeley, was announced here Saturday night.

Second graduate to receive the Alberta ward, usually granted to an undergraduate student, Mr. Collins, 23-year-old son of a China missionary, was an honor student in English, receiving a Bachelor of Arts degree from the University of Alberta in 1935 and the masters degree in 1936.

Climax to Mr. Collin's brilliant acadmesic career, the award provides for two years' study for Collins at Oxford University. He is privileged to apply for an extension of another year.

Born in China, Mr. Collins is the son of the late F. B. Collins. His mother is now the wife of Rev. W. T. Haggith, pastor of the United Church of Jasper, Alta.

Rev. Dr. W. N. Guthrie Retires From Parish

NEW YORK (AP)—Rev. William Norman Guthrie, whose exhibition of gauzy-clad dancers from his pulpit in 1920 startled the ecclesiastical world and brought down the wrath of his Protestant Episcopal bishop, retired Sunday as rector of historic St. Marks-in-the-Bowery.

Dr. Guthrie, 68, self-termed "church radical," whose unorthodox services frequently brought him into bitter conflict with Bishop William T. Manning, explained to his parishioners after Sunday's sermon that he was retiring because he could not "carry the financial burden of a property ruined by the depression and other elements."

TWO ROBBERIES IN VANCOUVER

VANCOUVER (CP) — Police today investigated two separate reports of strong-arm robberies here early Sunday.

M. Volarich said two men and a woman whom he had befriended attacked and robbed him of his overcoat, watch and $3 cash in an east end lane. A few hours after the report detectives arrested a man and held him for investigation in connection with the theft.

W. H. Bird said a man, who asked for money, robbed him of $8 on a downtown street.

ABDICATION IN MEMOIRS

Career of MacDonald Also Discussed in Second Volume By J. R. Clynes

LONDON (CP)—The abdication crisis, the action of the late Ramsay MacDonald in 1931 when he dropped his party and formed a National government, and the high cost of living in Downing Street are discussed by Rt. Hon. J. R. Clynes in the second volume of his "memoirs."

Mr. Clynes was Lord Privy Seal and deputy leader of the House of Commons in the first Labor government in 1924. He was Home Secretary from 1929 to 1931.

In his book he says the abdication of King Edward VIII presented Britain with its most serious constitutional crisis since Charles I was beheaded in 1649.

"To his everlasting credit, King Edward rejected all idea of defying Parliament or appealing personally to the sentiment of his people," the former Labor minister writes.

Published shortly after the death of Ramsay MacDonald, Mr. Clynes' book contains a sharp attack on the late ex-Prime Minister. Discussing the formation of the National government in 1931, he declares "it had never occurred to me that any living man at the head of the British Labor movement could step aside from his own people to lead the opposite forces.

"Square Deal" Is Aberhart's Call

Rights of Alberta People Will Be Decided Soon, Premier Says

CALGARY (CP)—Right of Alberta people to share in their cultural heritage—the great resources of the province—will be brought to an issue before another summer's sun shines and before another crop is sown, Premier William Aberhart told his audience at the Calgary Prophetic Bible Institute Sunday.

"Who should have the right to monetize your cultural heritage? Should it be your own representatives or the money monpolists?" he asked.

"Should the great resources of Alberta belong to you or to the money barons of a foreign land who know no flag and acknowledge no king?"

He declared his Social Credit government was determined to "bring this to an issue."

"We hope to have this in process of solution," he added. "We must walk with prudence, but we are determined to press forward."

He urged his listeners to follow the new Social Credit slogan, "A Square Deal for All," and he added to this that they should remember the word "prudence" and its meaning, "piety and practical sagacity."

"We must treasure our prudence," he said. "We must trust in God by all means and then use practical sagacity in all that we can do."

Devonshire House Given to Britain

LONDON (CP) — Old Devonshire House, Bloomsbury, built by the Third Earl of Devonshire after the Great Fire of 1688, has been presented to the nation.

It contains a rare collection of virginals, harpsichords and beautiful furniture; all part of the gift. Major Benton Fletcher is the donor.

TWO GIRLS DROWNED

ST. FELICIEN, Que. (CP)—Two young sisters were drowned Sunday when they broke through thin ice while skating on the St. Felicien River at this village near Lake St. John. The girls, 10 and 13-year-old daughters of Thomas Louis Tremblay of St. Felicien, disappeared beneath the surface after they had dropped through the sheet ice with a younger brother. The boy managed to scramble to safety on the river bank.

SHAWNIGAN LAKE

SHAWNIGAN LAKE — The Malahat Board of Trade held their monthly meeting in the S.L.A.A. Hall, H. E. Hawking presiding.

The board has made requests to the Public Works Department for a new alignment of the Old Victoria Road from Cousin's Corner at the Malahat to Shawnigan village. The Minister of Public Works has this work under advisement.

About 100 yards of new road has been made south of Cliffside at a bad corner which will materially help motor traffic. Traffic signs will be placed at the entrance to the village.

Established 1901
Angus Campbell & Co. Ltd.
1008 GOVERNMENT ST.
Pre-Christmas SALE!
PRESENTS MANY OPPORTUNITIES TO SAVE ON
Gift Merchandise
HERE TOMORROW!
CHARGE PURCHASES MADE HERE TOMORROW GO ON DECEMBER ACCOUNTS

LANGFORD

Under the auspices of the Langford and Colwood A.Y.P.A. a "hard time" social evening was enjoyed at the home of Mrs. F. Smedley, Goldstream Road, last Thursday evening, in aid of the funds for the local council. The committee was composed of Eric Guy, Howard Smedley, Misses Marjorie Alsdorf and Glenys Smedley. "Monopoly" and other games were played, prize winers being Miss E. Welch, Bert Harrison, Eric Guy and Oswald Hincks.

KEATING

The Farmers and Women's Institutes' annual country store will be held at the Temperance Hall, Keating, December 10. The programme will include music and refreshments.

REMEMBER PEOPLE'S NAMES

HOW TO WIN FRIENDS AND INFLUENCE PEOPLE
By DALE CARNEGIE . . Author of the famous book of this name

"A man's name is the most important thing in the world to him. Since history began, men have sought to perpetuate the memory of their names. The Pharoahs built pyramids; our modern multi-millionaires endow libraries and museums to insure that their names will not be forgotten."

"Much as we want other people to remember our names, we seldom make any effort to remember their's. We don't take the time and energy necessary to fix names in our minds.

"When we are introduced to a stranger and talk for a few minutes, half the time we can't remember his name when we want to say goodbye."

"Politicians know the value of remembering names. They have learned the truth of the saying that: 'To recall a voter's name is statesmanship. To forget it is oblivion.'

"In business and in social contacts the ability to remember names is quite as important as it is in politics."

"Napoleon the Third, in spite of all his royal duties, boasted that he never forgot the name of anyone he met. "His method was both painstaking and simple. He repeated the name several times while talking; if necessary, he wrote it down, studied it, fixed it, somehow, indelibly in his memory."

HAVE YOU SMOKED A TURRET LATELY?

ONE never forgets a name which is associated with enjoyable experiences. That is why the name "Turret" has been pleasantly familiar to thousands of cigarette smokers for many, many years. The unique and original Virginia blend . . . the satisfying goodness of the tobacco . . . the unvarying high quality of these famous cigarettes are something to remember. If you haven't smoked a Turret lately, try a package today. Notice, too, that there is a handy calendar on the back of every package.

Imperial Tobacco Company of Canada, Limited

Quality and Mildness
Turret
CIGARETTES

PLAIN OR CORK TIP

"At the end of my day I want to relax in the genial warmth of an open coal fireplace . . . I like the security of long-burning Vancouver Island Coal in my furnace, too."

NANAIMO - WELLINGTON and COMOX Coal—highest in heat value—costs even less than inferior imported lignites. That is one reason why we recommend it to our customers.

KINGHAM, GILLESPIE COAL CO. LTD.
Empire 1124

Victoria Daily Times

MONDAY, NOVEMBER 29, 1937

Published Every Afternoon Except Sunday by TIMES PRINTING AND PUBLISHING CO. LTD. Offices—Corner Broad and Fort Streets

Business Office (Advertising) .. Phone Empire 4175
Circulation ... Phone Empire 7522
News Editors and Reporters .. Phone Empire 7177

SUBSCRIPTION RATES

City Delivery ..... $1 per month
By mail (exclusive of city)—Canada, Great Britain and United States ... $6 per annum
To France, Belgium, etc. ..... $1 per month

Averting Strangulation

NEGOTIATIONS BETWEEN BRITAIN and the United States for tariff concessions, have lead the Toronto Star to recall some tariff history. As early as 1789 the United States had a tariff act, but what it provided for would now be considered almost free trade. But it was not until the 1860's, during and after the civil war, that the country became the champion of really high customs duties, starting something that was to have world-wide repercussions. Canada was soon to copy the idea of "protecting home industries."

It was, of course, an artificial stimulant, and, like all stimulants, worked better at first than later. As long as the high tariff countries had low tariff countries to which they could ship their goods, the plan seemed workable enough. But as nation after nation grew tariff-conscious, the circle became complete. When high tariffs lost their effect as stimulants, ingenious governments resorted to embargoes, excise duties, artificial valuations and other devices. Thus the wall of "protection" was built higher. There were walls around all markets, with the nations of the world trying to sell without buying. This, of course, did not work. Trade shrank and prosperity shrank with it.

This condition has brought a realization of the folly of high tariffs which was not general when only a few countries employed them. The effect of these artificial impediments is acknowledged today not only by the economists who have long been pointing to the inevitable consequences, but by bankers and other financiers who, a few years ago, would not have been nearly so ready to demand a general lowering of world-barriers to trade. Even manufacturers have found that in creating a monopoly for their goods at home, they have lost their markets abroad.

Statesmen, aware of what has happened, are seeking a remedy in lower tariffs. The United States, pioneer of high tariffs, is among the first to sense the need of a return to sanity. Britain looks to a lowering of her tariff walls, so recently erected. An accord among these and other nations to lower duties would liberate trade and promote prosperity.

War on Pneumonia

MASS INOCULATION IN AN EFFORT to eradicate pneumonia was discussed the other day at a conference of medical experts with Dr. Thomas Parran Jr., surgeon-general of the United States Public Health Service.

Probably nothing of the kind will actually happen—now. But the mere fact that such a proposal is being discussed is a most hopeful indication. The new serum, which is now being given to 300,000 CCC boys, must be giving strong indications of high value.

Next to heart disease and cancer, pneumonia kills more persons than any other disease. If medical science is on the verge of finding a new and effective weapon to fight it, a great milestone in the conquest of disease is about to be passed.

Traffic Tortoises

IT IS AN INTERESTING AND IRONIC fact that despite the high speeds which are being built into modern automobiles, the best speed which a motorist can make when driving through the average big city is slightly less than 20 miles an hour.

This, of course, is simply due to traffic congestion. It does one little good to drive a car capable of high speeds, if the traffic stream compels one to poke along at a pace which the top-heavy limousines of 1912 could equal.

It emphasizes the tremendous problem which traffic engineers are facing. Investigators report that many new car buyers would come into the market if motor traffic congestion could be relieved. It is certain that the disastrous toll of fatal accidents would be lessened. Few problems in modern life cry more imperatively for a solution.

Intrigue and Fascism

STUDENTS OF FASCIST MOVEMENTS might find something instructive in the verdict of the French court which held Col. Francois de LaRocque, French Fascist leader, guilty of slandering his former associate, Duke Joseph Pozzo di Borgo.

The duke had asserted that LaRocque's organization, formerly known as the Croix de Feu, had received money from the French government during the regime of ex-Premier Andre Tardieu; LaRocque had countered with the remark that by saying that the duke had "disqualified himself as a patriot." But now it develops that the duke's charge was, indeed correct; and LaRocque is assessed 3,000 francs damages.

The case is instructive for two reasons. First, it emphasizes the way in which Fascist leaders use slanderous personal abuse in their fight for power, denouncing all who oppose them as unprincipled and unpatriotic. Second, it is a reminder that such movements ofter receive covert aid from the very governments they are out to overthrow.

An Important Conference

FOR SEVERAL HOURS IN LONDON TOday, Prime Minister Neville Chamberlain and Foreign Minister Anthony Eden, for Great Britain, Premier Chautemps and Foreign Minister Delbos, for France, discussed what the dispatch calls ways and means to bring some order out of international chaos.

The principal item on the agenda is the problem of Germany's former colonies, whether they shall be returned, wholly or in part, to their former owner. There are two schools of thought in both Great Britain and France; and one predominant attitude in Germany—a plain demand for full restoration of the territory, ceded away by the Treaty of Versailles.

The strength of the body of opinion in Great Britain which favors the return to Germany of these appropriated colonies is no easier to gauge than it is in France. Students of the question some time ago suggested that the cases for return and retention had about even support. But, in recent weeks, especially in certain influential quarters in Britain, there has grown up the belief that militant, and often dangerously unreasonable, Germany could be effectively placated by an amicable settlement of this irritating problem.

Any revision of the mandates under which this former German territory is administered, however, would have to be accompanied by a quid pro quo from Germany which would put an end to imperialistic ambitions such as are set forth in Hitler's own work, "Mein Kampf." The German Chancellor's many protestations of peaceful intent have been taken with large grains of salt, and repetition of them will be similarly received—especially by Britain and France—until Germany herself furnishes convincing evidence she means what she says.

Germany entered the colonial field at the end of the imperialistic procession. This was responsible for her lack of experience, her failure in some instances to make a good job, for example, of her colonizing ventures in Africa. But Mr. Patrick Balfour, in his book, "Lords of the Equator," records many instances which give us the general idea that while the African dislikes the prospect of change, he is, on the other hand, adaptable "and tends to accept a 'fait accompli' without undue dislocation to his system." Mr. Balfour considers the case of the younger African, who does not remember the pre-war regime, and the older African, who does. With this in mind, and taking one part of the African mandates to illustrate his point, he tells us that the memory of the German, in what is now the British Cameroons, is by no means unfavorable.

What the Germans really think they can do with the territory they want returned is another question. In pre-war days it was of little practical value to them. But they owned these colonies and lost them. Even if Hitler and his colleagues do not place a high economic or strategic value on them, there is still the smart of lost prestige. German vanity has been badly hurt. The point to be decided by the leading nations holding mandates, then, is whether the cause of world peace would be more effectively served by giving up their spoils, or whether they are prepared to take the risk of danger which the unappeasement of the German national conscience might easily foment.

Notes

We are down to the final hours of suspense, for those politically inclined.

Germany and Italy must move warily. If Franco is pushed too far, he may betray them and become a Spaniard.

As the altitude of millinery is steadily increasing, few modistes have been willing yet to advertise they have the tops in hats.

Fascist strategy is based on the theory that anybody with gall enough can get most of the cake if he takes only one slice at a time.

The tariff question, of course, is very simple. All each of us desires is protection for what he sells and free trade for what he buys.

BENNETT THE MAGICIAN

From The Vancouver Sun

A magician, we take it, is a lad who makes things that are not appear as things that are, who pulls rabbits out of hats and summons spirits "from the vasty deep."

In Victoria Mr. Bennett has fulfilled all three of these magical functions.

He drew the rabbit of jingoism from the hat of hysteria.

And he summoned up the bogey of American trade aggression that has been dormant since 1911 when Mr. Bennett and his friends produced it to kill the reciprocity treaty with the United States. But perhaps Mr. Bennett would sooner forget that stupid and oft-regretted bit of ancient wizardry.

To put it succinctly, Mr. Bennett damned the Liberal candidature of Mr. R. W. Mayhew because he was sure that Mr. Mayhew's leader was going to enter into some trade agreement that would give the Yankees a preference in North American trade with the United Kingdom.

It was a curious and hysterical indictment by Mr. Bennett, who persistently killed Canadian trade, of Mr. King, who has equally persistently built it up.

It was an amazing bit of flag-waving from a man who ran Canadian tariffs up so high that business between Canada and England practically ceased.

It was an outstanding bit of legerdemain from a man who must know that the same bogey he has been calling up in Victoria did so much harm to Canada in 1911 that Conservatives do not like to think about it even today.

Surely this kind of nonsense is not going to aid the cause of the Conservative candidate among the intelligent people of Victoria.

Across the Bay

By BRUCE HUTCHISON

AWFUL PROSPECT

SPEAKING frankly, I don't like this business Recession. The best economists I can read don't seem to think it is going to amount to much in comparison with 1929, and may blow itself out. They seem to think that so long as the world is in the middle of an armament boom preparing to wreck itself completely, it can't wreck itself completely in the meantime. But just the same I don't like this business Recession.

Before long you will see what I mean. You will see the awful consequences of this movement. You will see letters pouring into the newspapers full of economics, full of new theories of credit and money. You will find obscure men in Foul Bay suddenly having revelations by night on the solution of everything. You will have unknown fellows in Victoria West shouting their new economic systems through the town, and newborn economists from Saanich buttonholing you on Broad Street to tip you off about the approaching End of Everything.

You will have poor women, who have never seen $100, suddenly screeching at the banks and babbling about Technocracy over the family dinner table. You will have poor ragged men learnedly arguing about the Gold Standard and fellows who have always mismanaged all their affairs explaining a Managed Currency.

Oh, I can see it all coming all right. I can see, even if the Recession is over by spring, what we are going to be up against. We are going to be up against people thinking. Yes, just as we had got over thinking with the return of better times; just as we were beginning to swallow all the old ballyhoo as in the old days, just as we were sinking comfortably again into the business boom, we are going to start thinking again. Everybody is going to start thinking, even you. And when we start thinking we are never comfortable. It is too unnatural.

FIGURES

SOME FELLOW who is handy at figures has just figured that with the cost of the World War we could build a $2,500 house, furnished with $1,000 worth of furniture on five acres of ground at $100 an acre, for every family in the United States, Canada, Australia, England, Wales, Ireland, Scotland, France, Belgium, Germany and Russia. After that we could build a $5,000,000 library, a $5,000,000 hospital, and a $10,000,000 university in every city in these countries with populations over 200,000. After all this there would be enough money left to provide income by way of interest to maintain perpetually an army of 125,000 teachers and 125,000 nurses. Still there would be enough over to buy up everything of value in France and Belgium, farms, factories, railways and so on.

This is all very illuminating. But the fact that if we hadn't plunged into the war we wouldn't have used the money for these purposes. We would have continued a lopsided piling up of debt and maldistribution and brought on the 1929 depression 10 years sooner.

Under existing arrangements war does not cause depression but prosperity by providing a ready market for goods which can be destroyed rapidly. Unhappily, however, we have found no way to finance this production except by debt. It remains after the prosperity of war has passed, and its ultimate repudiation in one form or another is bound to be uncomfortable for everybody. All of which means that figures on war costs and what we could have done with the money don't mean anything.

ORGY

THIS Christmas allowance to the unemployed of $3.20 is establishing a dangerous precedent. It is all very well to be charitable and Christian, but the unemployment administration should not pamper the poor. It should not rob them of their natural strength of character, of the urge to work. It should not interfere with that fine old vigorous competition which is the life of trade, which builds strong nations.

If it is going to corrupt the poor with $3 at Christmas, where will this process of decadence end? What wild orgies at Christmastide, what disgraceful excesses of food and drink is it going to encourage among the unemployed and their innocent children? What scenes of riot and orgy shall we witness in the slums of British Columbia on the great Christian anniversary?

If the unemployment administration doesn't take care the poor will refuse to work again. They will live in sleek ease on their Christmas allowance for the rest of the year. Yes, first thing you know, if this kind of thing goes on, the poor will begin to believe in Santa Claus.

FAMINE STRICKEN PRAIRIE FOLK

From Gull Lake, Sask., Advance

Two splendid cars of fruit, vegetables and clothing were received and distributed at Verlo, the cars being shipped by the Voluntary Relief Committee and originated one at Victoria and the other at Dewberry, Alberta.

The committee wish to sincerely thank those good people, who by their contributions, made these two cars available. There were about 77,000 pounds of splendid food and clothing in the two cars, and the committee here realize that this must have meant a very generous gift on the part of a large number of people. We feel that they would in some part be repaid if they could see the real benefit their contributions have affected. There were children who ate home canned fruit out of this shipment, being their first taste of such a delicacy in several years. There were families who received potatoes, cabbage and other vegetables who have not had any vegetables for several months, as there was no garden stuff whatever grown here this year. Every family received some canned fruit and canned vegetables which was all first quality goods, and if the donors can be repaid by the knowledge that their contributions were surely needed and thankfully received, they are really repaid.

Verlo Voluntary Relief Committee.
Per: J. E. Pollock, Secretary.

Food Debunking Move Expected to Arouse Sectional Resentment

By NORMAN M. MacLEOD

OTTAWA.

THE DRIVE to produce a stream-lined Canadian race, with hair like a mattress on the chests of its male and sylph-like beauty of form to mark its females, is on.

Hon. C. G. Power, federal Minister of Pensions and National Health, who is content to let the other members of the Mackenzie King cabinet write the laws of the nation so long as he himself personally is allowed to write its menus, is sponsor of the campaign.

He has started the ball rolling towards the goal of a better Canadian race by appointing a National Council on Nutrition. The purpose of the council, which is largely an aggregation of eminent medical and gastronomic scientists, is to learn the inside story of what the Canadian stomach really needs and tell it to the Minister of Pensions and National Health. He will then pass along the information to the people of the Dominion.

THE PURPOSE of the National Committee, above everything else, is to be scientific and to let the chips fall where they may in the process. If the humble hamburger be found to contain more real nourishment than the patrician filet mignon with mushrooms, it will be the function of the committee to make known the fact. Furthermore, it will also be a part of its duty to debunk a few of the recently-acclaimed vitamins, whose progressive discovery threatens soon to exhaust the resources of the alphabet. Thus, if a whole cartload of vitamin K's would contribute exactly as much to the health as a hearty meal of chaff, and no more, the committee will be expected to communicate the fact frankly, regardless of the atmosphere of shining reverence which the medical profession has built up so successfully around the whole subject of vitamins.

Finally, the committee may even have to court ridicule by telling you that the time at the Elks picnic when you ate 11 hot dogs, six cobs of corn and washed it all down by two quarts of lemonade, you were really hungry afterwards—or that your system was, which is what really matters.

In other words, if the National Committee on Nutrition is to be true to its trust, it must tell the truth, the whole truth, and nothing but the truth about the foods that the Canadian people have been eating. Hon. Mr. Power must give fullest publicity to their disclosures.

FROM the minister's standpoint that raises a somewhat daunting prospect. It might even be said that some of the numerous hard-won military distinctions which he gathered in the course of his gallant service in the Great War were accorded him for less real bravery than he will have to show as a politician if he tells the whole truth about foods and food values as the committee of scientists whom he has appointed tells it to him.

For instance:

Over the years what may be a fact or what may be a legend has been built up to the effect that fish is a particular brain food. Recently one school of dietetic experts has seen fit to cast doubt on the claim. In support of their view they cite the fact that the period of greatest brain development in the individual is infancy. The brain is growing fastest then, despite the fact that the infant's diet is solely or largely milk.

Suppose the National Committee on Nutrition should uphold this view and should pronounce as spurious the claims of fish to any particular value as a brain food. How popular will Major Power be as a politician in the Maritime Provinces or in British Columbia?

TAKE one more example, to show how packed with political dynamite this apparently innocent gastronomic issue may be:

The pride of Quebec, so far as things culinary are concerned, is its pea soup. It is one really distinctive dish which the province has contributed to the world's menu. There are some gourmands of wide experience who even contend that it is the only distinctive item that Canada has contributed to the world's menu and that it should be recognized as the national dish. Be this as it may, the fact remains that Quebec's pride in its pea soup is inordinate. For the habitant—and for anyone else for that matter, a bowl of it well made can be a whole meal at any time.

Now, the sad fact is that, delectable though it may be, this pea soup is not the most digestible dish in the world. As a matter of fact, if insinuated into some digestive tracts, it is capable of stirring up a fair-sized revolution. Suppose, consequently, the National Committee on Nutrition finds itself duty-bound to broadcast a solemn warning against this luscious but risky compound. Suppose Major Power—who comes from Quebec and will have to return there for re-election—is compelled as minister to be the medium for the broadcast. Could he go back and face the French-Canadian voters? It is probably true that, if they were put to the test, they would stand for a lot from the popular major; but hardly for that.

STILL, if Major Power did find his political life jeopardized by the exigencies of the campaign he has launched, he would have the satisfaction of knowing that he has been true to a cause which even governments have betrayed, namely, the League of Nations. It is the League which is sponsoring a movement in all member countries for a better understanding of the principles of nutrition, in order that the present phenomenon of malnutrition in countries which are fully able to afford a proper health standard but are simply ignorant of the requirements of one, may be ended. It is a thoroughly important, highly-essential work, in which some years at least of intensive research are required.

The final result, however, should repay all effort in the improvement which it can be counted upon to effect in the national stock.

DAVID SPENCER LIMITED

BARGAIN HIGHWAY AND ARCADE BUILDING ANNEX

Specially Marked for Tuesday

COATS OF FLECKED TWEED FOR WOMEN AND MISSES

$9.95

Regular $12.95, for

Really handsome Coats of fine quality material. They are designed on smart, dressy lines; well tailored, silk lined and interlined. Stitched revers and deep cuffs. A range of colors. Sizes 14 to 44.

WOMEN'S SILK DRESSES $1.98

Special for Tuesday, Each

These are of fine silk crepe, newest styles and neat necklines; long sleeves. Better-grade Dresses in a variety of colors and sizes.

BOTANY WOOL PULLOVERS, made with long sleeves and are novelty knit. V or round neck. Brown, blues, green and black. Sizes 34 to 42 $1.98

CREPE DE CHINE SLIPS, bias cut and lavishly trimmed with lace. Adjustable shoulder straps, and shades of tearose and white. Sizes 34 to 44 $1.19

DANCE SETS that are a shining example of loveliness—the bandeau smartly styled. Shades are tearose, peach and white. Small, medium and large. A set 79c

ALL-WOOL SKIRTS for women and misses; well tailored; several styles. Button trimmed and shades of brown, wine, green, navy and black. Sizes 14 to 20 $1.98

WOMEN'S RAYON BLOOMERS (outsize) and Panties in tailored style. Excellent quality. Pink, peach and white. A pair 69c

CHILDREN'S BLOOMERS, in winter weight. Snug and warm. Pink, navy and cream. Sizes 18 to 26. A pair 29c

SEASONABLE UNDERWEAR FOR MEN

SHIRTS AND DRAWERS—Turnbull's No. 81. Natural shade; long sleeves; medium weight. Sizes 34 to 44. A garment 89c

TURNBULL'S No. 81 COMBINATIONS, sizes 34 to 44. A suit $1.50

TURNBULL'S HEAVY BRUSHED COTTON COMBINATIONS — Button front or buttonless. Cream shade. Sizes 36 to 44. A suit $1.39

MEN'S COMBINATIONS — Cream; elastic rib; medium weight. Button front and buttonless. Sizes 34 to 44. A suit $1.19

Better English

By D. C. WILLIAMS

1. What is wrong with this sentence? "The only persons present were a man and woman."
2. What is the correct pronunciation of "San Jose"?
3. Which one of these words is misspelled? Rubarb, ruffian, rummage.
4. What does the word "iterate" mean?
5. What is a word beginning with rec that means "to make or set right"?

Answers

1. Say, "were a man and a woman." 2. Pronounce san ho-sa, first a as in an, o as in obey, second a as in say, accent last syllable. 3. Rhubarb. 4. To utter or do a second time; to repeat; as, to iterate advice. 5. Rectify.

WHY BRITAIN IS NOT STEPPING IN

To the Editor:—T. H. Toynbee asks why didn't Britain step in and stop Italy going into Ethiopia, and why didn't she step into Spain and also China?

Britain at the beginning of the Ethiopia conflict had no air force; also, her magazines were half full of ammunition. Just what Mussolini and Hitler wanted was Britain to step in.

Well, sir, Britain learned a lot in the last conflict about stepping in while the other nations sit on the fence. I agree with Mr. Toynbee that we have enemies all around us, but we shall be more prepared for them should they suddenly attack Britain.

R. T. MOORE.

Spencer Foods

TUESDAY VALUES — CASH AND CARRY

MEATS — AS CUT IN CASE

Kidney Suet Chopped, lb. 13c | Pork Kidneys per lb. 9c | Boiling Beef per lb. 8c

STEAKS—	lb.	ROASTS—	lb.		lb.
Shoulder	11¢	Rolled Rib	14¢	Mutton Chops	14¢
Round	16¢	Blade	10¢	Pork Chops	23¢
T-bone	18¢	Cross-rib	13¢	Veal Chops	19¢
Sirloin	18¢	Mutton,	16¢ 10¢	Minced Steak	9¢
Pork	17¢	Pork	23¢ 17¢	Oxford Sausage	9¢
Veal	15¢	Veal	13¢	Stew Beef, 2 lbs.	19¢

Spencer's First-grade Butter
Fresh Made — Sold Fresh — It's Better

Pride, 3 lbs. $1.03; Springfield, lb., 34¢; 3 lbs. $1.00
Silverleaf Lard, lb., 15¢; Pride Shortening, lb. 13¢
Sliced Ayrshire Bacon, lb., 23¢; Side Bacon, lb. 29¢
Dry Salt Pork, lb., 15¢; Sliced Back Bacon, lb. 35¢
Creamed Cottage Cheese, lb., 12¢; Libby's Kraut, lb. 10¢
Pride Mincemeat, 2 lbs. 25¢; Matured Cheese, lb. 29¢

SERVICE MEATS — DELIVERED

Round Steak Minced, lb. 20c | Little Pig Sausage per lb. 18c | Sirloin Steaks per lb. 25c

Centre Plate Beef, lb., 10¢; Centre Shanks, lb. 10¢
T-bone Steaks, lb., 21¢; Beef Liver, lb. 14¢
Loin Pork Chops, lb., 27¢; Loin Veal Steaks, lb. 25¢

DAVID SPENCER LIMITED

WHAT A BUDGET SURPLUS MEANS

To the Editor:—The Victoria Times of November 15 quotes with approval a statement from The Winnipeg Free Press which declared that there was a surplus of $33,372,000 for the first seven months of the fiscal year, reported from Ottawa.

This, we are told, enabled the finance minister to meet maturities of $122,799,000 by refunding only $100,00,000, and paying off the balance of $22,372,000, "a fairly good chunk."

The meaning of this is simply that these millions of dollars, extracted from struggling industry and harassed individuals, dollars which has given headaches and backaches to patient Canadians, have been taken from them only to be canceled out of existence!

Is that what people want done with their hard-earned money? For that is what has happened to it. The minister of finance has used the surplus budget money to repay outstanding bank loans, and as Reginald McKenna has said, "the banks can create and destroy money," and "bank loans and their repayment, bank purchases and sales are in substance the sole causes of variation in the amount of our money."

This means that when banks lend money they create it, and when bank loans are repaid, the money is canceled out of existence.

Does the public really want its money taken away and destroyed, while industry languishes because it cannot sell what people lack the money to buy? Or should money be created by the state and issued to the public in such a way as to enable it to buy all that industry wishes to sell?

It is for the public to say what it wants, and for its servants, who are supposed to represent it at Ottawa, to obey.

OWEN L. JULL.

Parallel Thoughts

There is nothing from without a man, that entering into him can defile him; but the things which come out of him, those are they that defile the man.—Mark 7.15.

Such as thy words are, such will thy affections be esteemed; and such will thy deeds as thy affections, and such thy life as thy deeds.—Socrates.

FAVOR LIMIT OF 25 MILES

Automobile Club Comment on Traffic Amendments Sent to Government

Comment on the amendments to the Motor Vehicle Act proposed by the provincial government, including a recommendation that the speed limit in cities and villages be set at 25 miles an hour, five miles lower than that planned, but that no limit be set for the open road, has been forwarded to the Attorney-General's Department by the Victoria Automobile Club.

The letter said the directors believe that the present common danger section should be sufficient to regulate speed outside towns.

They urged that any speed limit set up by a municipality should be subject to approval by the Attorney-General's Department.

The directors raised no objection to a fee for examination of drivers, provided that it be not more than $1.

The letter also urged the institution of compulsory liability insurance for drive-yourself cars, and commented that the amendments to be taking at least a step in this direction.

Military Orders

6th DIVISIONAL R.C.A.S.C

Orders for the week ending December 4: Orderly officer, 2nd Lieut. K. E. Morris; next for duty, Lieut. J. F. Clark; orderly sergeant, Cpl. Dunham; next for duty, Sergt. Lowe.

Both companies will parade on November 30 at 2000 hours; dress drill order.

With the new syllabus of lectures just starting it is requested that a strong parade attend.

All softball uniforms must be handed in to stores at this parade. There will be a mechanical transport lecture on December 3 by Driver Branson.

There are still a few vacancies in both companies for recruits having the necessary physical qualifications.

13th FIELD AMBULANCE

The unit will parade at the Armories on November 30 at 1945 hours. Fall in and roll call at 2000 hours.

Lectures on St. John first aid and military qualifications at 2015 hours.

Squad and stretcher drill at 2100 hours. Dress drill order.

Strength increase - Pte. D. J. O'Brien, Pte. J. D. Phillips, Pte. D. D. Webster, Pte. J. J. Worden, Pte. J. C. Wilson, and Pte. J. L. Tickner.

2nd BATTALION (M.G.) CANADIAN SCOTTISH REGIMENT

Duties for week ending December 4: Orderly officer, Lieut A. H. McMullen; next for duty, 2nd Lieut. H. L. Alexander; orderly sergeant, Sergt. C. Sayers; next for duty, Cpl. E. Carter.

1st BATTALION (16th C.E.F.) CAN. SCOTTISH REGIMENT

Duties for week ending December 4: Orderly officer, Lieut W. J. Mosedale; next for duty, Lieut. S. J. McDonald; orderly sergeant, Sergt. R. B. Fox; next for duty, Sergt. J. H. Langford; orderly corporal, Cpl. W. C. Simpson; next for duty, L.-Cpl. R. S. Dronfield; orderly bugler, Bugler J. Drysdale; next for duty, Sergt. Bugler B. Drysdale; orderly drummer, Drummer J. S. Gibson; next for duty, Drm.L.-Cpl. H. Beckwith; duty company, C Company; next for duty, D Company.

All ranks will parade in company rooms at 1955 hours Monday. Dress drill order.

Recruits' training—Monday at 2000 hours.

Battalion school for N.C.O.'s—Thursday, December 2, dress will be optional.

Annual classification and inspection of signallers will take place the latter part of December. All signal stores must be returned to platoon orderly room immediately for ordnance inspection.

Correspondence course, Q.M. Sergts will commence on or about January 15.

All ranks who have not already done so are requested to sign the service roll in the battalion orderly room as soon as possible.

All ranks will sign the paylists not later than Thursday, December 2.

Battalion muster parade will be on Monday, December 6.

First aid allotment to rugby teams: A.-C.S.M. W. G. Crossley on senior B team, and Sergt. S. Harrison on intermediate team.

1st BN. (16th CANADIAN SCOTTISH REGIMENT

Attestations: Pte. H. D. Taylor and Drmr. D. Stewart.

Re-enlistment: Pte. S. V. Eastveld.

Leave of absence: Major Stuart Robertson, C Co., for 4-12-37 and 5-12-37; Sgt. F. C. B. Allen, A.-Sergt. E. F. Jackson, Pte. P. G. Cox, Bglr. J. G. Patterson and Drmr. R. Thorburn.

Extension of leave: L.-Cpl. R. M. Parker, and Pte. H. H. J. Gahan.

Major R. B. Mathews is transferred to the corps reserve of officers.

Transferred to battalion headquarters: Sgt. H. Plowman.

Promotions: Sgt. C. H. Skinner, H.Q., to be C.Q.M.S.; Sgt. R. C. Hall, C Co., to be C.Q.M.S.

Appointments: Sgt. H. Plowman, B.H.Q., to be Provost Sgt.; Pte. J. V. Effa, C Co., to be A.-Cpl.; Pte. J. Hiquebran, C Co., to be L.-Cpl.; Pte. W. J. Hood, C Co., to be L.-Cpl.; Pte. S. C. Martin, C Co., to be L.-Cpl; Pte. ER. McMinn, C. Co., to be L.-Cpl.

Detailed for duty: C.S.M. G. Heale, as C.S.M. of H.Q. Coy.; C.Q.M.S. C. H. Skinner, as C.Q.M.S. of H.Q. Coy; and Cpl. M. Waldron, B Co., as recruit instructor.

5th B.C. COAST BRIGADE, R.C.A.

Duties for week ending December 4: Orderly officer, Lieut. P. R. Wilson; next for duty, 2nd Lieut. D. C. Barker; orderly sergeant, L.-Sgt. E. Wood; next for duty, L.-Sergt. J. B. Wormald.

All units of the brigade will parade on November 30. Fall in at 19.55 hours. Dress, mufti.

Following roll call, the brigade will be turned over to the sports officer, Lieut. G. C. D'Arcy, for Swedish drill and sports. Brigade will also parade for sports on December 3.

Competitions for Christmas turkey shoot will be held at the Armories on November 30 and December 7. Distribution of prizes will take place on December 21.

The brigade Christmas tree will be held in the Armories on December 26 at 14.30 hours.

Members with children under 12 years must hand in their names to brigade orderly room by December 7.

Strength increase: Gnr. G. W. Saunders, Gnr. I. Simmons, Gnr. A. R. Gillam, Gnr. M. L. Young.

Transfers: L.-Sgt. B. Sullivan, L.-Sgt. H. N. Osgood, Bdr. G. S. Portingale, from 55th Battery to 60th Battery.

Leave of absence: Gnr. S. Gold.

Ulster Is to Be Official Name

BELFAST (CP)—A hint that Viscount Craigavon's government proposed to take action to have the name of the six counties changed from Northern Ireland to Ulster has been given by Attorney-General Sir Anthony Babington.

The step was desirable, he said, because of the "impudent attempt" of the Free State to declare in its new constitution that its territory was "the whole of Ireland, its islands and territorial seas."

STRAWBERRY VALE

A successful concert and box-social was held Friday evening in Wilkinson Road United Church school-room under the auspices of the women's auxiliary. The programme included vocal solos by Bobby Marconi, instrumental numbers by the Misses Helen Phillips and Joan Peat, readings by Miss Jessie Ritz and selections by the Wilkinson male quartette including: Messrs. E. Boorman, A. E. Campion, H. S. Pringle and W. Allan. A speech entitled "The Premature Proposal" was presented by Mrs. A. J. Rainer and the Misses Florence Cummins, Myra Hodgson and Nellie Rainer.

Fastest train in history to San Francisco

THE DELUXE

Cascade

LEAVES SEATTLE 1:00 P.M.

ARRIVES NEXT DAY IN SAN FRANCISCO 1:32 P.M.

A first class train and a first class schedule—that's *Cascade*. This train carries standard Pullman equipment *only* between Portland and the Bay Region.

Southern Pacific

C. O. ALTON, *Canadian Gen. Agt.*, 619 Howe St., Vancouver, B.C., or B. C. TAYLOR, *General Agent*, 1405 Fourth Ave., Seattle

The Store of Many Gift Shops

DAVID SPENCER LIMITED

Gifts for Everyone Young and Old

FORMFIT Presents...

Pastel-embroidered GIRDLES $4.95

A new luxury note in Foundations—you'll find these Girdles of peach-colored batiste, with lastex woven to match, the last word in fit and style. This model is especially designed to mold the figure on fashion lines, with wide side panels that stretch across, full back panel that stretches down, and firm front panel with light boning and reinforcement across abdomen. Invisible garters, of course, and talon fastening.

You'll be delighted with the pastel-embroidered flowers across the front!

—Corsets, First Floor

ALL-WOOL

Bed Jackets

The Ideal Christmas Gift

Soft, pretty Bed Jackets, many of them hand-knit effects, are included in this group of jacket and Nightingale styles. Plain and lacy knits with dainty ribbon trimmings. Both long and three-quarter sleeve styles. Choice of white, flesh, sky and lavender.

Prices from $1.50 to $2.98

—Sweaters, First Floor

UMBRELLAS

A PRACTICAL GIFT

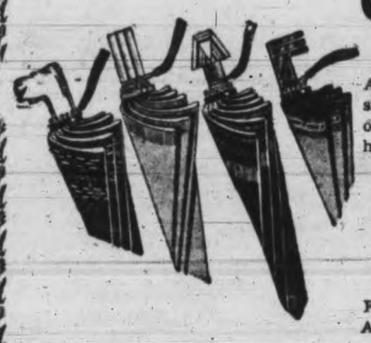

A large selection of Umbrellas in cambric, Gloria or silk, mounted on sturdy, reliable frames with gilt, silver or black ribs. A varied assortment of smart, novelty handles with tips and ferrule to match.

Cambric covered, each $1.95

Oiled silk, fancy or plain $2.95

Gloria covered, each, $2.95 and $3.95

Silk covered, in smart plaid or stripes, each, $2.95, $3.95, $4.95 and $5.95

Folding Umbrellas, neat and compact, for traveling, etc. Assorted plaids and stripes. Each $5.95

—Umbrellas, Main Floor

GIFT NEWS FROM OUR

WEILER STORE

GOVERNMENT ST.

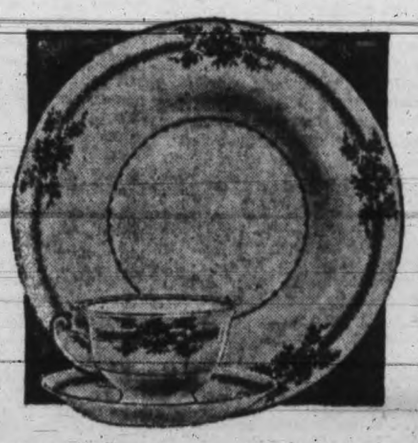

Our Weiler Store is the acknowledged centre of exclusive gifts—either CHINA OR CRYSTAL. A truly fascinating display of beautiful ware. A gift from this store is a delightful compliment to the recipient.

SPARKLING CRYSTALS in many lovely and useful articles. Cigarette Boxes, Salts and Peppers, Vases, Bon-bons, Cocktail and Wine Glasses, Decanters, Flower Bowls.

As low as, each 75c

And up to, each $5.00

LOVELY TEAWARE that will give continued pleasure to the hostess; or Dinner Ware, formal or otherwise, to suit the occasion, may be purchased by the single piece or in sets.

Wine Sets, from France, of colored crystal. A set $4.50

Old-fashioned Punch Sets of hand-made pottery. A set $12.00

Crystal Salts and Peppers, from, a pair 75c

Venetian Ruby Crystal Vase at $4.00

Moorcroft Ware, priced from $1.50

Highball Sets, hand painted, a set $4.50

Swedish Crystal Vases and Bowls from $1.00

Whisky Decanters of cut glass, each $6.00

Hand-painted Buffet Salad Sets, 10 pieces $17.50

Crystal Cigarette Boxes, each $1.50

Wall Plaques, each, $2.50 to $10.00

Goods Now Arranged in Christmas Display and in a Manner That Make Selection Easy

—Spencer's Weiler Building, Government St.

DAVID SPENCER LIMITED

KAYSER "Mir-O-Kleer" Hosiery

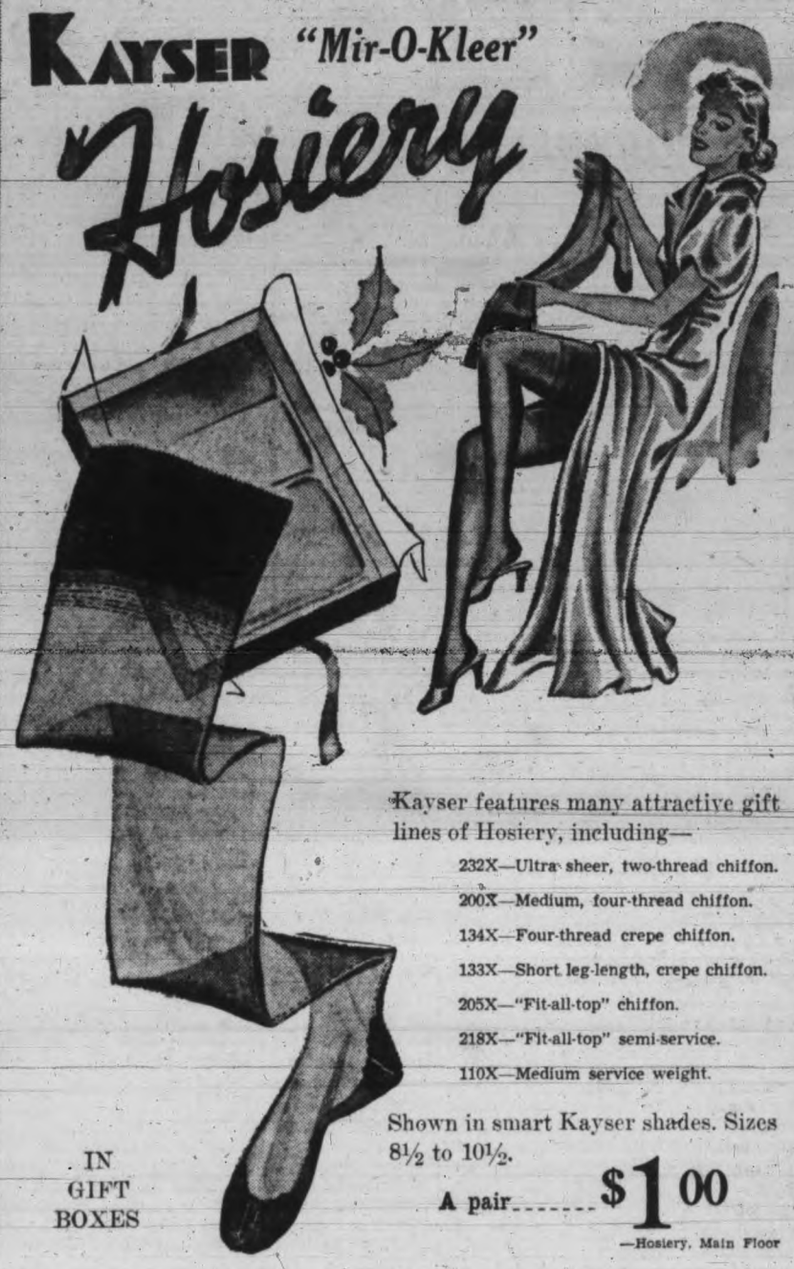

IN GIFT BOXES

Kayser features many attractive gift lines of Hosiery, including—

232X—Ultra sheer, two-thread chiffon.

200X—Medium, four-thread chiffon.

134X—Four-thread crepe chiffon.

133X—Short leg-length, crepe chiffon.

205X—"Fit-all-top" chiffon.

218X—"Fit-all-top" semi-service.

110X—Medium service weight.

Shown in smart Kayser shades. Sizes 8½ to 10½.

A pair $1.00

—Hosiery, Main Floor

BLANKETS AND BEDDING

AT SPECIAL PRICES, TUESDAY

ALL WHITE FLANNELETTE SHEETS—Medium weight and extra long.
Single-bed size, 58x90 inches, pair $2.19
Three-quarter bed size, 66x90 inches, pair, for $2.39

ENGLISH ALL WHITE FLANNELETTE SHEETS—Heavy weight and extra large.
Size 78x90 inches, pair $3.75
Size 78x99 inches, pair $4.25

WHITE PURE WOOL BLANKETS—Soft and fleecy with plenty of warmth for the cooler nights. An extra pair is a good idea, if you are having visitors over the holiday season. Double-bed size, a pair, for $11.95

COTTON-FILLED COMFORTERS in attractive coverings. Just the thing for an extra covering. Each $2.49

—Staples, Main Floor

Men's Christmas Pyjamas

BY FORSYTH

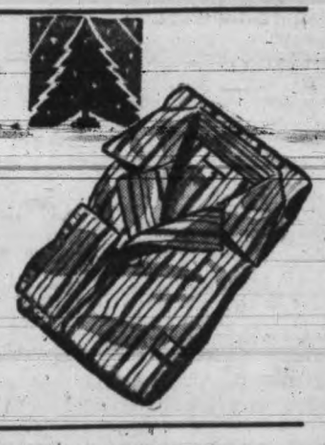

Pyjamas of Select Materials and Exceptionally Well Finished

Pyjamas of flannelette in tailored styles, with "Lastex" band. No draw-string. Comfortable fitting Pyjamas in a range of colorings and patterns. Lapel collar styles; all sizes, $2.50 to $2.95

Forysth Pyjamas of English broadcloth, "Forebelt" style (no draw-string), and Pyjamas in a wide range of other high-grade materials, including silks in plain shades, Paisley designs or stripe patterns. A suit, $2.50 to $7.50

—Men's Furnishings, Main Floor

LET THIS SEASON'S GIFTS BE FINE

SILVER-PLATED TABLEWARE

Such gifts are always cherished because they are beautiful, useful and lasting and may be passed on from generation to generation, carrying with them wishes they first presented.

Our select stock of fine Silverplate allows you to choose almost any value you desire—so great is the variety shown.

TEA SETS—Reproductions of Sheffield plate. Beautiful in design—four pieces. Tea or Coffee Service $80.00

GEORGIAN STYLE — Sheffield reproduction — 4-piece Tea or Coffee Service $85.00

TRAY—Sheffield plate reproduction—with Bristol style mounts; 22 inches $25.00

TRAY—22 inches—with shell and Gadroon mounts $37.50

ENTREE DISHES—Of the same fine grade. Each, $21.50 to $30.00

TWO-SPRAY CANDELABRA, a pair $35.00

SERVING TRAYS—In many styles and sizes, at $5.00 to $35.00

COLD WATER JUGS, $5.50 to $10.95

HOT WATER JUGS at $5.95 to $10.00

—Jewelry and Silverware Store, Government and View Sts.

New Christmas Annuals

"Chums" $2.75
"Boys' Own Annual" $3.00
"Chick's Own" $1.25
"Women's Magazine" $3.25
"Pip and Squeak" $2.00
"Girls' Own Annual" $3.00
"Wilfred Annual" $1.25
"Tiger Tim" $2.00

—Books, Lower Main Floor

A Great Assortment of CHRISTMAS CARDS With Greetings of Every Kind

ALWAYS THE BEST AT SPENCER'S The Home of Quality

Social and Club Interests

612 - 16 Fort St. **KIRKHAM'S**

PHONES
Groceries - G 8131
Meats - G 8135
Fruit - E 8031

Daily Delivery Esquimalt, View Royal, Colquitz, Royal Oak, Cedar Hill and Inside Points.
Reliable Foods Fair Prices — Honest Weights and Descriptions —
STORE CLOSES 5.30 P.M. DAILY

SERVICE and DELIVERY		CASH and CARRY	
Club Steaks, per lb	22¢	Boiling Beef, lb	6¢
Pork Loin Chops, per lb	23¢	Pot Roasts Beef, lb	10¢
Pork Sausage, small, lb	25¢	Breasts Lamb, lb	10¢
Legs Lamb, lb	27¢	Cambridge Sausage, 2 lbs	19¢
Shoulders Lamb, whole or half, lb	14¢	Beef Sausage Meat, 2 lbs	15¢
Lamb Chops, lb	30¢	Pork Sausage Meat, 2 lbs	25¢
Lean Boneless Stew Beef, 2 lbs	25¢	Beef Liver, lb	17¢
Chopped Suet, lb	15¢	Pork Liver, lb	9¢
Cleaned Currants, 2 lbs	23¢	B.C. Sugar, 10 lbs	$1.28
New Sultanas, 2 lbs	23¢	Meadow Dew First-grade Butter, 3 lbs. for	$1.00
Cut Peel—Orange and Lemon, lb	19¢	Sliced Side Bacon, lb	35¢
Brown Sugar, 4 lbs	25¢	Bakeasy Shortening / Jewel Shortening / Crescent Shortening	2 lbs. 25¢
Almond Paste, lb	49¢	Epsom Salts, 10 lbs	69¢
Ground Almonds, lb	73¢	Sulphur, ¼s	5¢
Valencia Almonds, lb	62¢	Pineapple Cubes, 5 tins	49¢
Glace Cherries, red or green, lb	35¢	Crisco, 3-lb. tin	65¢
Mincemeat, our own make, 2 lbs	25¢	Grade B Medium Eggs, doz	28¢
Bulk Squirrel Peanut Butter, 2 lbs. for	25¢		

SINGAPORE SPICES in tins, assorted, per tin **6c**

SKIN FLAWS DISAPPEAR
IRRITATION OF PIMPLES, RASHES, QUICKLY RELIEVED

LONELY Pimples, chafings, rashes, itching and burning of eczema and other skin irritations of external origin respond to Cuticura's amazingly quick, effective action. Soap 25¢. Ointment 25¢. Buy BOTH today. Sample FREE, write "Cuticura", Dept 47, 286 St. Paul Street West, Montreal.

CUTICURA SOAP AND OINTMENT

PUPILS GAVE RECITAL

A number of interested parents and friends gathered at the music studio of Marion MacGovern, 3147 Quadra Street, on Saturday afternoon to hear some of her students give their first recital of the season. The programme was a varied one of piano duets and solos, songs and toy orchestra number. The accompanists were Marjorie Jones, Gladys Baxter and Clifford Rolfe.

The students taking part were Frances Doble, Thelma and Clifford Rolfe, Doreen Parfitt, Doris Bleathman, Herbert Creist, Harold Temple, Gordon Copp, Marjorie and David Jones, Margaret Pilmer, Gladys Baxter, Robin Thomas, Marjorie Maggs, Eleanor and Peggy Melville.

Few plants can live in water hotter than 110 degrees Fahrenheit, and about 200 degrees is the greatest heat at which plants have been observed.

ARE YOU NERVOUS?

DO you feel so nervous that you want to scream? Are there times when you are cross and irritable . . . times when you scold those who are dearest to you?

If your nerves are on edge, try LYDIA E. PINKHAM'S VEGETABLE COMPOUND. It will help Nature calm your quivering nerves and give you the strength and energy to face life with a smile.

For three generations one woman has told another how to go "smiling through" with Lydia E. Pinkham's Vegetable Compound. It helps Nature tone up the system, thus lessening the discomforts from the functional disorders which women must endure in the three ordeals of life: 1. Turning from girlhood to womanhood. 2. Preparing for motherhood. 3. Approaching "middle age."

Don't be a three-quarter wife, take LYDIA E. PINKHAM'S VEGETABLE COMPOUND and Go "Smiling Through."

No. 860, All Silk Service Chiffon
For durability 89c
B.M. Clarke
711 Yates Street

THE SOFT RICHNESS OF SUEDE
Accentuated in Patent or Contrasted With Calfskin
VITALITY
Gives You the Smartest in New Fall Shoes
MUNDAY'S
1203 DOUGLAS STREET

DRIP GRIND
Suitable for all approved methods of making.
JAMESON'S COFFEE

Miss Ruggles A Radiant Bride

Banker's Daughter Married To Mr. Joseph Valentine

A symphony in white and silver was the wedding on Saturday evening of Florence Adrienne, elder daughter of Mr. and Mrs. J. W. Ruggles of "Aloha," the Uplands, to Mr. Joseph Lorenzo Valentine of Seattle, son of Mrs. A. Valentine of Berkeley, Cal., and the late Mr. Valentine.

The ceremony was performed at St. Mary's Church, Oak Bay, against a setting of silver and white. Silver leaves covered the altar rails and, in the chancel, standard candelabra bearing ivory cathedral tapers, threw a soft gleam over tall baskets of white chrysanthemums, arranged in the chancel and on the altar.

Pots of palms outlined the choir stalls, and tall lighted white tapers were attached to the guest pews with knots of white chrysanthemums tied with tulle bows.

Ven. Archdeacon A. E. de L. Nunns officiated, and the bridal music was played by Mr. F. T. C. Wickett, church organist. During the signing of the register the boys' choir sang the hymn "The Voice That Breathed O'er Eden."

RADIANT BRIDE

Entering the church with her father, who gave her in marriage, the bride was a radiant picture in cream slipper satin, heavily encrusted in silver, the gown having been brought by her grandmother from India and worn by her mother at her wedding. Its long train was outlined with silver cord and ornamented with heavy silver tassels, and silver cord outlined the low neckline and edged the short puff sleeves.

Her long veil of white illusion fell in filmy folds from a halo of silver, with orange blossom buds.

She carried a colonial bouquet of gardenias and orchids, framed in white satin petals and silver.

Miss Elizabeth Ruggles was her sister's only bridesmaid, wearing a charming frock of silver lame with a brief train and short puffed sleeves, the low neck outlined with tucks. As color relief she wore a sash of fuchsia satin, tied in a huge bow at the back, and her slippers were of the same shade. Her Juliet cap of silver lame was edged with live carnations in fuchsia shade and crisscrossed with carnation petals on the crown. She carried a colonial bouquet of similar carnations, centred with American Beauty roses framed in silver leaves.

Mr. Edward Valentine, brother of the bridegroom, was the groomsman, and Messrs. Moritz Milburn, Stuart Frazier, John Ryan Jr., and Frederick Collins, all of Seattle, were the ushers.

RECEPTION AT HOTEL

Many Vancouver and Seattle friends were among the guests at the wedding and at the reception held after the service at the Beach Hotel, Oak Bay. Standard baskets of white chrysanthemums and silver leaves were arranged in the lounge, where Mr. and Mrs. Ruggles received the guests. Mrs. Ruggles was gowned in sapphire blue and silver lame, and a matching hat, and receiving with her were Mrs. Valentine Sr., wearing black lace. They both wore corsage bouquets of mauve orchids. Mrs. L. M. Smith, the brides grandmother, was dressed in black lace, and wore a large-brimmed velour hat and a corsage bouquet of gardenias.

The bride and groom stood in a bower of palms and chrysanthemus beneath a large silver bell, before tall silver tapers.

BY CANDLELIGHT

Supper was served in the candle-lit dining-room. The bride's table was centred with the cake, standing on a mirror base, surmounted by a spray of white roses and maidenhair fern, and at each corner stood silver bowls of white roses and silver leaves, with silver candelabra holding ivory lighted tapers. The buffet tables were arranged round the room and adorned with deep cream bowls holding candles and white chrysanthemums and silver eucalyptus leaves at either end.

Mr. and Mrs. Valentine left later for Vancouver en route for Seattle, whence they will entrain for New York. From New York they will sail aboard the Santa Paula, via the Panama Canal, for Seattle, where they will be at home in January. The bride traveled in a smart imported suit of black woolen, worn with a gold satin blouse, a sealskin coat lined with gold satin and a high-crowned felt hat and black suede accessories, her ensemble being finished with a green orchid.

Quaint Dolls Shown At Bazaar

Jubilee Junior W.A. Raise $425 At Colorful Affair

Many fascinating and historic dolls, including a Normany "bonne," cherished by a child 125 years ago, and "Priscilla," the first doll brought to British Columbia in 1857, and now preserved in the Provincial Archives, were shown to the throng of interested patrons who attended the dolls' bazaar held in the nurses' home of the Royal Jubilee Hospital on Saturday afternoon. The affair was sponsored by the Junior W.A. and proved so successful that about $425 was raised for the funds.

Mrs. E. V. Finland was the general convener, and Mrs. C. E. Blaney and Miss Kathleen Sheret had charge of the display of old dolls, which were arranged in the reception room at the entrance to the home. An interesting feature was a collection of baby clothes belonging to Mr. George T. Young, Linden Avenue, and were worn by him and by his brother 80 years ago.

BUSY STALLS

In the recreation room, Mrs. C. A. Watson, president of the Junior W.A., received the visitors, assisted by Mrs. Finland, who introduced Mrs. F. M. MacPherson, wife of the Minister of Public Works. Mrs. MacPherson, in a graceful little speech, declared the bazaar open, and wished the undertaking every success, later making a tour of the many attractive stalls.

In the recreation room, Miss Vida Shandley sold babies' woolies, Mrs. George D. Tyson and Mrs. N. Van der Vliet had charge of the fishpond. Mrs. Alvin Gonnason had charge of the dolls' house, which went to Mrs. Clifford Collison; Mrs. R. A. Wootton, the Spanish doll, which went to Miss Patsy Kingsbury, Richmond Road, and Mrs. John A. Stewart looked after the "super" doll, which went to Mr. G. B. Johnston, Mount Joy Avenue.

TEA SERVED

Red candles in silver holders cast a soft glow over the tea-table, which was covered with an ecru lace cloth and centred by a silver bowl of holly, red cotoneaster and evergreen. Mrs. K. R. F. Denniston was the tea convener and working with her was a large committee of members of the auxiliary.

Far West Assembly, Canadian Daughters League, will hold its regular meeting on Thursday evening in the Victoria Truth Centre. Members are asked to return all provincial tickets and V.O.N. sewing. At the close of the meeting the assembly will be hostess to Assembly No.5, when K. C. Symons will give a lecture on "The Tower of London."

Actually medicated with throat-soothing ingredients of Vicks VapoRub.
VICKS COUGH DROP

Children's 3-piece Suits
OF WARM SUEDE CLOTH. ZIPPER JACKET WITH ELASTIC WAIST, HELMET AND LEGGINGS TO MATCH. COLORS OF BLUE, RED, BROWN. SIZES 2, 4 AND 6 YEARS.
$2.98
THE "WAREHOUSE"
1420 DOUGLAS ST. 1110 GOVERNMENT ST.

Just One Year Old

—Photo by Savannah.

Robert Alfred Food, aged one year, is the merry little son of Mr. and Mrs. Alfred B. Food of 2147 Windsor Road, Oak Bay.

Society

Mr. and Mrs. Oliver Pauline were hosts at a largely attended tea party yesterday afternoon at their home on Foul Bay Road.

Mr. and Mrs. Maurice McGregor of Vancouver are visitors in Victoria and are guests of Mr. and Mrs. Fred McGregor, Granite Street, Oak Bay.

Mr. and Mrs. H. Pearce, 646 Langford Street, announce the marriage of their second daughter, Alice Marguerite, to James Cuthbert, youngest son of Mr. and Mrs. G. Forster, Saanich.

Mr. and Mrs. D. B. Ryles, Fernwood Road, announce the engagement of their eldest daughter, May, to Mr. Archie MacBride, eldest son of Mrs. M. MacBride, Caledonia Avenue. The wedding will take place on January 1.

Mr. and Mrs. W. W. Hornby of Lacomb, Alberta, and their daughter, Miss Barbara Hornby, who have been staying at Devonshire House, Fort Street, for the last month left on Saturday for Ganges to take up residence at "Woodhill Farm," which they recently purchased.

Mrs. R. J. Jameson, the Uplands, will leave Thursday for Toronto to spend Christmas with her son, Mr. R. M. Jameson, who is attending the University of Toronto. Mrs. Jameson will visit in other cities in eastern Canada and the United States before returning to her home in Victoria.

The choir of the First Baptist Church held a social at the home of Mr. and Mrs. V. D. Atchison, 649 Ardersier Road, Friday evening. A jolly time was spent, all taking part in several well-planned games and contests, after which refreshments were served. Community singing, led by Mr. C. C. Warren, brought an enjoyable evening to a close.

On Saturday afternoon at the home of her parents, Mr. and Mrs. J. Kyle, Wildwood Avenue, Miss Nancy Kyle entertained the members of her third-year class in the Victoria High School, and was assisted at the tea hour by her sister, Miss Hilda Kyle, and the Misses Barbara and Marnie Hutcheon. A number of interesting contests featured the afternoon's amusement.

The many friends of Miss Doreen Wilson, well-known Victorial girl who has been singing over CBR, Vancouver, will be interested to learn that she sang last night by special request of a Paramount talent scout, who wrote her after her October appearance on the air and asked her to sing for him last night. She sang "O Mio Fernando" and "Once in a While."

Miss Anne MacNeil was hostess to members of her club on Thursday evening. An enjoyable time was spent in playing "sticks," after which dainty refreshments were served. Members present were the Misses Lilian Braithewaite, Marjorie Scarrett, Mary Sparrow, Alice Dawson, Olive Chisholm and Doreen Petherbridge. The next meeting will be held at the home of Miss Olive Chisholm, Haultain Street.

Miss Margaret de Gusseme, manageress of the Harrison Hot Springs Hotel, is a guest at the Empress Hotel.

Mrs. C. Rowell, St. Patrick Street, Oak Bay, will leave about the middle of December for California to spend Christmas with her son, Mr. Sivertz Sussman of Los Angeles, and will make her home in San Francisco. Until she leaves for California she will be the guest of Mrs. J. Gorman, Linden Avenue.

Of wide interest is the announcement by Judge Herbert Robertson and Mrs. Robertson of Prince George of the engagement of their eldest daughter, Laleah Margaret (Nan), to Mr. Joseph Irving Barnes, son of Mrs. Robert Barnes of Vancouver. The bride-to-be, who is a native daughter of Vancouver, is the granddaughter of the late Mr. Justice A. R. Robertson of Victoria and niece of Mr. Justice Harold Robertson and Col. H. S. Tobin of this city. She was a pupil of the Convent of the Sacred Heart in Vancouver and is attached to the editorial staff of The Nelson Daily News.

Miss Gwendoline Harper, assisted by her mother, Mrs. F. G. Harper, entertained at her home, 1020 Bank Street, in honor of Miss Merle North, who is to be married shortly. The reception rooms were decorated with yellow and bronze chrysanthemums. Mrs. W. V. North and Miss Lucille Hall presided at the tea urns. In addition to the guest of honor the guests included: Mrs. W. V. North, Mrs. Melville Mayhew, Mrs. Max Maynard, Mrs. T. H. Johns, Mrs. Cecil Luckhart, Mrs. T. W. A. Gray, Mrs. John Gough, Mrs. C. S. Beals, Mrs. Horace McClung, and the Misses Lucille Hall, Ruth Fields, Evelyn Harper, Louella Harper, Ella Dryden, Maquinna Daniels, Helen Hunter, Margaret Pringle, Mae Warnock, Betty Sledge and Beryl Hyndman.

Hon. Frank M. MacPherson and Mrs. MacPherson were hosts yesterday afternoon at a tea held in the Elizabethan room in the Empress Hotel. Presiding at the tea table were Mrs. P. B. Scurrah and Mrs. J. H. Fletcher. The guests included Mr. and Mrs. Reed Paige Clarke, Mr. and Mrs. P. B. Scurrah, Mr. and Mrs. J. H. Fletcher, Mr. and Mrs. R. W. Mayhew, Mr. and Mrs. Raymund Kershaw, Mr. and Mrs. Howard Taylor, Mr. and Mrs. Hayward Kinghorn, Mr. and Mrs. R. D. McCaw, Mr. and Mrs. George Jay, Mr. and Mrs. David Leeming, Mr. and Mrs. T. A. Johnston, Mr. and Mrs. Carl Pfender, Miss Margaret de Gusseme of Harrison, Mr. and Mrs. R. Fair, Mr. and Mrs. Walter Luney, Mr. and Mrs. David Tait, Mr. and Mrs. Fred McGregor, Mr. and Mrs. Maurice McGregor of Vancouver, Mr. and Mrs. George Napier, Mr. and Mrs. Claude Harrison, Dr. and Mrs. Allon Peebles, Mr. and Mrs. J. O. Cameron, Mr. and Mrs. Bullock-Webster, Mr. and Mrs. A. Dixon, Mr. and Mrs. A. L. Carruthers, Dr. and Mrs. W. N. Gunning, Mr. and Mrs. J. Adam and Mr. and Mrs. F. G. Aldous.

(Turn to Page 7, Col 3)

MIN CREAM FOR ALL HIGHLY FINISHED SURFACES

MIN **cleans** and **polishes** enamel paint so that it looks like new. Excellent for porcelain enamel baths, sinks, tilework, etc. There are so many uses in every household for this new wonder cream.

A "NUGGET" PRODUCT

White and Coloured Enamel Woodwork
Bathroom Fixtures
Radios, Pianos
Enameled Stoves
Refrigerators
Porcelain Table Tops
Automobiles, too!

"Y" Council Chooses Its Creed

Many Subjects Were Considered At Week-end Retreat

With a view to establishing activities of a more vital and attractive nature, the "Y" Girls' Council spent the week-end at Shawnigan Lake. This was made possible through the kindness of Mr. and Mrs. R. W. Mayhew in contributing the use of their cottage, and by the generosity of Mrs. I. MacAskill, Dr. and Mrs. E. W. Hetherington, Dr. and Mrs. Richard Felton, Dr. Alex Gunning, Mr. Neil Perry, Miss Minnie Beveridge in providing transportation.

Methods of unifying the employed Y.W.C.A. group throughout Canada was suggested as a possible subject to be sent to the National Council, Toronto, as programme material for the spring regional conferences.

Much consideration was given to the problem of standardizing the quality of the programme in the self-directing clubs, and the following creed was decided upon as a guide in planning club programmes and to be used as a basis for qualifying as a club member:

"I believe that every life that has God in it has the index to character and the key to its highest attainment.

"I believe that in expressing myself through service to others that I am living more abundantly.

"I believe that educational, cultural and physical interests will enrich my life. To give the best I must develop my best.

"I believe that participation in the activities of a group are accompanied by responsibilities which are opportunities to serve the group, and develop my personality.

"I believe that in rendering assistance, kindness and friendship to others that I am enriching my life.

"I believe that through an attempt to understand the people of other countries I can make a worthwhile contribution toward world peace."

Miss Elsie Peters presided over the council programme-planning session. Special functions decided upon for December were the Christmas carol hour, December 19, to which the interest groups are to be invited as guests, and the New Year's dance to be sponsored in co-operation with the Y.M.C.A. boys' department. January was chosen for a department setting-up conference. For February the council is considering a Y.W.C.A. membership drive among the clubs.

The suggestions also included a request to be sent to the national office asking the privilege of holding the Provincial Regional Conference in Victoria in April.

Mrs. Kenneth Wright, a member of the continuation committee of the Youth Congress, is to be invited as guest speaker at the meeting of the council Thursday, December 2.

The council cabinet was well represented by Elsie Peters, Jean Drummond, Kitty Cameron, Grace Hall, Mae Burns and Alison Smith. Other council members who contributed to the success of the week-end were Frances Wood, Alvina Brewster, Muriel Campbell, Gwen Bird, Beatrice Yates, Patsy Fatt and Margaret Lambie.

OBYPA

The young people of Oak Bay United Church are asked to meet at 8 on Tuesday instead of 7.30, as previously planned, and to remember transportation fee for the "big dark secret."

METROPOLITAN Y.P.S.

"Streamlined Dazed-Dreams" will be the theme of the regular meeting of the Metropolitan Y.P.S. tomorrow evening. Doris Smith's group is in charge of the devotional period.

RECENT WEDDINGS

CEREGHINO—DUNNETT

Mrs. M. Dunnett of Tyndall Avenue, Gordon Head, announces the marriage of her third daughter, Florence Nellie, to Mr. Michael Cereghino, second son of Mr. and Mrs. Louis Cereghino of Merced, California. The wedding took place on November 10 at Merced, California. The bride is a graduate of the Royal Jubilee Hospital, Victoria.

MACDONALD—RUNDQUIST

Chrysanthemums and greenery were used in decoration of All Saint's Church, Alberni, on Saturday evening for the wedding of Esther Alvina, eldest daughter of Mr. and Mrs. Alvar Rundquist of Alberni to Mr. Joseph Theodore MacDonald, elder son of Mr. and Mrs. John MacDonald of Ladysmith. Rev. Glen Stevenson performed the ceremony, and the wedding marches were played by Mr. Max Clarke Wright.

Given in marriage by her father, the bride wore a graceful gown of ivory romaine satin, with high medici collar and deep pointed yoke of old Brussels lace. Her silk tulle veil was held with a coronet of orange blossom buds and she carried a shower bouquet of gold and white chrysanthemums. Miss Lois James was bridesmaid in a gown of gold taffeta, with carnations in her hair and carrying a bouquet of bronze chrysanthemums. Mr. Gerald Kinkade of Qualicum Beach supported the bridegroom.

A reception was held at the home of the bride's parents at Latham Street, where Mrs. Rundquist, mother of the bride, wearing a gown of emerald guipure lace, and Mrs. Ethel Brown, in marine blue silk crepe, received with the young couple. The bride's table was centred with a three-tiered wedding cake with lighted tapers and bronze asters. Later Mr. and Mrs. MacDonald left for Victoria, where the honeymoon will be spent, the bride traveling in a tailored costume of navy blue charmeuse cloth with tartan facings, also hat of felt and accessories in blue, with swagger coat of bronze freze. On their return they will reside at River Road, Alberni.

SUGDEN—RADMORE

A quiet marriage was solemnized at the home of the officiating minister, Rev. Daniel Walker, 1133 Rockland Avenue, on Saturday evening, when Miss Dora Lillian Radmore was united in marriage to Raymond Alberta Sugden. The bride was given away by her father, Mr. Richard Henry Radmore, and was attended by Zlenda Whitehead Dewhurst. The bridegroom was supported by Mr. George A. McLean. After the honeymoon of the young couple they will make their home in Victoria.

CHATTELL—SNEDDON

The marriage of Janetta Errol, eldest daughter of Mr. and Mrs. W. N. Sneddon of 2944 Bridge Street, and Mr. Alfred Chattell, second son of Mr. and Mrs. T. Chattell, 2418 Dryfe Street, was solemnized at the Centennial United Church on Saturday evening by Rev. W. D. Reid, D.D.

Mrs. Paul Green presided at the organ, rendering the wedding marches on the arrival and departure of the bridal party and during the signing of the register Mr. Richard Sneddon sang "Because."

Yellow, mauve and white chrysanthemums were used effectively in the decorations in the church, and the guest pews were signified with posies of single mauve chrysanthemums.

The bride was given away by her father, and wore a princess gown of ice-white satin, with long tapering sleeves and a cowl neck. Her veil of bridal net was attached to a cap of pearls and formed a train, and she carried an arm bouquet of Betsy Ross white chrysanthemums, tied with white satin ribbon.

As bridesmaids she had her sisters, Miss Sheila Sneddon, wearing a frock of ruby red chiffon, with a spray of gardenias in her hair, and carrying a bouquet of Betsy Ross chrysanthemums, and Miss Catherine Sneddon, wearing a floor-length frock of pink net, a bandeau of pink rosebuds on her hair, and carrying a Colonial posy of pastel flowers.

The bridegroom was supported by his brother, Mr. Edward Chattell, while the ushers were Messrs. Tom Chattell, Tom Mitchell and Richard and John Sneddon.

At the reception held at the home of the bride's parents, Mrs. Sneddon received in a navy blue gown and matching hat and by Mrs. Chattell in a black gown and black hat.

White chrysanthemums predominated in the decorations in the home, and white streamers showered with silver horseshoes were suspended from the chandelier to the supper table, which was centred with the bride's cake.

After a honeymoon on the mainland, Mr. and Mrs. Chattell will make their home in Victoria on Carrick Street. For traveling the bride donned a suite of Indian red boucle de laine, with a black swagger astrachan coat and black accessories.

The Ladies' Aid of the Hollywood Sunday school will meet at the home of Mrs. J. E. Coxworth, 1820 Hollywood Crescent, on Thursday afternoon at 2.45.

Help Kidneys Don't Take Drastic Drugs

Your Kidneys contain 9 million tiny tubes or filters which may be endangered by neglect or drastic, irritating drugs. Be careful. If Kidneys or Bladder Troubles make you suffer from Getting Up Nights, Nervousness, Leg Pains, Circles Under Eyes, Dizziness, Backache, Swollen Joints, Excess Acidity, or Burning Passages, don't rely on ordinary medicines. Fight side troubles with the doctor's prescription Cystex. Cystex starts working in 3 hours and must prove entirely satisfactory in 1 week, and be exactly the medicine you need or money back. Ask your druggist for Cystex (Sist-tex) today. The money back agreement protects you.

ALL FUR COATS REDUCED
BUY NOW!
Foster's Fur Store
753 YATES STREET E 2314

ELECTRIC RAZORS
The world's most popular makes—
SCHICK . . . PACKARD
HANLEY
$11.50 to $15.60
VANCOUVER DRUG COMPANY LIMITED
Douglas at Fort 2 Stores Douglas at Yates

Often even more stubborn than rheumatism **IF CRIPPLED BY NEURITIS**
The quick, effective way to overcome the crippling pains of neuritis is to take a real rheumatic remedy—Templeton's T-R-C's. These capsules are especially made to fight rheumatic troubles. 50c and $1 at druggists. 482

Cards of Unusual Distinction
A thousand charming ways of saying "Merry Christmas." A thousand picturesque backgrounds symbolic of the season. That's why Terry's Christmas Cards are best.
Prices Arranged From 3 for 5¢ up to 75¢
TERRY'S LTD.
VICTORIA'S OWN DRUG STORE E 7188

Social and Club Interests

Weddings

BOURNE-COX

At the Church of Our Lord, on Saturday evening Rev. A. deB. Owen united in marriage Jessie Louise, eldest daughter of Mr. and Mrs. W. H. Cox, Joseph Street, and Mr. Frederick Thomas Bourne, eldest son of Mrs. Thomas Bourne, Rendell Street, and the late Mr. Bourne. White and yellow chrysanthemums decorated the church.

Given in marriage by her father the bride wore a frock of pale blue taffeta, with a ruffled skirt and ruffled sleeves, blue lace mittens and a silver wreath in her hair, while her bouquet was of pink rosebuds and carnations.

The bride's aunt, Mrs. A. Worth, was matron of honor, in a frock of pale mauve taffeta, and carried a bouquet of white and yellow chrysanthemums, and the bride's sister, Miss Pearl Cox, was bridesmaid in pale pink taffeta, and carried pink and white chrysanthemums. They both wore wreaths of flowers in their hair. Mr. Douglas Bourne supported his brother, and the ushers were Mr. A. Worth and Mr. Harold Shepheard.

Following the ceremony, a large reception was held at the Palais de Danse where the guests were welcomed by Mrs. Cox, wearing a dress of black crepe de chine and a black hat and by Mrs. Bourne in a black and white ensemble. They each wore corsages of pink and white carnations.

Mr. and Mrs. Bourne left at midnight for the mainland, and after their honeymoon in Vancouver and Seatle will make their home at 220 Michigan Street. The bride went away in a black frock with black accessories, and wore a grey topcoat with a corsage bouquet of white carnations and pink rosebuds.

Among the many lovely gifts was a case of flat silver from the associates of the bride on the staff of the New Method Laundries Ltd.

Sale Aids Fund For T.B. Patients

The sum of $163.85 was realized towards the annual Christmas dinner for the patients of the Jubilee Hospital, T.B. Pavilion by the Florence Nightingale Chapter, I.O.D.E., at its Christmas bazaar on Saturday in the Victoria Truth Centre.

Mrs. James Baker was the general convener and was assisted in receiving the guests by Mrs. Kyrle Symons. The luncheon, which was served between 12 and 2, and afternoon tea from 3 to 6 were under the direction of Mrs. Harry Catterall.

The stalls were attractively decorated and included aprons, woolies, home cooking and a special stall of novelties in charge of the Robert Burns McMicking Chapter. Fortunes were told by teacup as entertainment for the guests. A large decorated Christmas tree at the head of the room was popular with the children, the tree being in the form of a touch and take. Of particular interest was the table of statuettes of the King and Queen, which found ready sales.

According to a Detroit psychologist, some of the wild and reckless automobile driving is done by motorists who are not very successful in other endeavors, and who get satisfaction out of fancied traffic victories.

Royal Family at Vaudeville Show

King George VI and Queen Elizabeth, in the box with the Duke and Duchess of Kent at a command vaudeville performance at the Palladium, in London. Queen Elizabeth, hand to throat, seems fearful of the acrobats' safety. King George leans forward, hand to chin, frankly enthralled. The Duchess of Kent seems unmoved by the act, while her husband sits in dispassionate judgment.

Society

Mr. and Mrs. F. J. Ferguson, 2751 Roseberry Avenue, announce the engagement of their second daughter, Bernice Grace, to Mr. George Charles Taylor, son of Mr. and Mrs. L. Taylor, Port Hope, Ont., the wedding to take place on December 22 at St. Barnabas Church, at 3.30 p.m.

A merry crowd of dancers thronged the Crystal ballroom at the Empress Hotel on Saturday evening for the weekly supper dance. Among the popular numbers played by Billy Tickle and his orchestra were: "Smoke Gets in Your Eyes," "Swing Is Here to Stay," "The Lady Is a Tramp" and "You Can't Stop Me From Dreaming."

Mr. and Mrs. Ralph D. Matthews, Linden Avenue, have as their guests for a few days the latter's parents, Mr. and Mrs. E. A. Hemsworth of Vancouver. Yesterday afternoon Mrs. Matthews entertained informally at the tea-hour, when Mrs. W. J. Rattray presided at the tea cups.

In honor of Miss Edna Hewitt, whose marriage to Mr. J. Walter Mycock will take place on December 3, Mrs. E. R. Heal, assisted by Mrs. W. Heal, entertained at a miscellaneous shower at their home on the East Saanich Road, Friday afternoon. The rooms were prettily decorated with bronze chrysanthemums and the many beautiful gifts were presented to the guest of honor in a decorated wishing-well. Tea was served by the hostess, assisted by the Misses Joyce and Barbara Heal and Doreen Mycock. The guests present were: Mesdames Hewitt, J. Mycock, J. Bull, J. P. Merryman, L. Exton, J. Dunegan, J. Oliver, H. Slater, R. Brydon, J. W. Jones, H. Brewster, E. C. Heal, J. G. Nicholson, E. Campbell, A. D. Grieve and the Misses Edna Hewitt, A. King, Joyce and Barbara Heal and Doreen Mycock.

Mrs. J. Mycock and Miss Doreen Mycock, assisted by Mrs. Basil Harford, entertained at the home of the former on Alderly Road at a miscellaneous and grocery shower in honor of Miss Edna Hewitt and Mr. Walter Mycock, whose marriage will take place on Friday next. Miss Hewitt was presented with a tub effectively decorated with pink and mauve paper containing many useful gifts, and Mr. Mycock was presented with a fancy box of groceries. Five hundred was enjoyed and prizes were won by Mr. and Mrs. H. Thomas, Mrs. B. Harford and Dick Smith. Miss Marjorie Nott assisted the hostesses in serving refreshments. The other guests present were Mr. and Mrs. G. Hewitt, Mr. and Mrs. G. Polson, Mr. and Mrs. G. Barker, Mr. and Mrs. J. Nott, Mr. B. Harford, Mr. and Mrs. J. Mycock, Mrs. R. Smith, Misses Marjorie and Doreen Nott, D. Mycock, Beverly Barker, Messrs. Wilfrid Mycock, Don Vantright, Raymond Oliver, Jackie Polson, Norman, Don and Earl Mycock, Basil, Ted and Jimmy Harford.

Nurses to Give Yule Programme

Nurses of St. Joseph's Hospital have been devoting their leisure hours for some time past to the preparation of their annual Christmas concert to be given in the auditorium of St. Ann's Academy on the evenings of December 7 and 9.

As a result of their efforts, a very attractive variety programme will be presented, to include Christmas carols, vocal and instrumental solos and ensembles and two short plays, and the nurses hope to see many of their former patients and friends in the audience.

Bishop Against Church on Divorce

DURHAM, Eng. (CP) — The attitude of the Church of England towards marriage of divorced persons is challenged by the Bishop of Durham, Rt. Rev. H. H. Henson. He condemns as unsound in principle and policy the decision which forbids marriage of divorcees in parish churches, saying: "It treats the innocent like the guilty and I feel it my duty frankly to dissociate myself from it."

It usually takes trained food tasters to detect differences less than 10 per cent in flavors.

Bazaar Nets $150 For St. Aidan's

St. Aidan's Ladies' Guild held the annual bazaar on Wednesday afternoon and evening in the hall, Mount Tolmie. Mrs. Norman Whittaker declared the bazaar open and a bouquet was presented to her by little Ruth Jeffries. The affair was very successful, over $150 being realized.

In charge of the various stalls were: Mrs. Johns, aprons; Mrs. Frank Jennings, fancywork; Mrs. J. Williams, home cooking; Mrs. W. Carr, superfluities; Mrs. W. Davies, fish pond; Mount Tolmie Circle, miscellaneous; C.G.I.T., candy; Tillicum Club, notions; Mrs. A. Pauli and Mrs. Haley, teas. The guests kere welcomed by Mr. Geo. Sharpe, Mrs. Fred Dawson and Mrs. T. Griffiths.

During the evening an enjoyable concert was presented as follows: Solo and ensemble numbers by a double quartette from the Meistersingers; instrumental numbers by Mrs. D. L. Gilbert, pianist; cello and piano duet by Bert Botten and Miss Sheila Conway; vocal solos by Mrs. H. Lord, Miss Barbara Dawson and Miss Louise Noble. Rev. T. Griffiths acted as chairman.

MOVIE MAKERS WORK AT NIGHT

The sight of dawn is becoming familiar to the cast and production crew of Central Films' current picture, "The Devil in Ermine."

Every day at dusk, when the weather is at all passable, the company heads out to the section of the Island Highway between Craigflower and the old Chanticleer, and works through until daylight forces it to pack its equipment and return to town.

"The Devil in Ermine" is a modern-day story of fur smuggling at the Canadian-United States border, and naturally a large proportion of the action takes place by night and on the highway.

The actors and technicians, who at first looked somewhat haggard from their topsy-turvy working hours, are now getting accustomed to sleeping by day and working by night.

Production of the picture is going ahead nearly on schedule and should be completed within a week.

SOOKE

SOOKE — Sooke and North Sooke Women's Institute sponsored a donation card party in the Sooke Community Hall Wednesday evening in aid of the children's Christmas tree fund. Twenty-two tables were in play, the prizewinners being as follows: Military five hundred, tenbid, Mrs. Frank Gray and Mrs. Kenneth Cairns; first, Mrs. T. Wright, Mrs. F. Thornber, W. Muir and J. Wright; consolation, Miss M. Anderson, Mrs. R. Strong, Mrs. E. J. Syrett and F. Thornber; traveling prize, Mrs. R. Kirby, Mrs. C. A. Helgesen, C. Baskerville and C. A. Helgesen; bridge, first, Mrs. E. T. Arden and E. Gray; consolation, Miss E. Hine and H. Hewlett; cribbage, first, A. Boyd, N. Baskerville; consolation, Dr. E. M. Robertson.

Moving pictures featuring the Coronation will be shown in the Sooke Hall on Monday evening, November 29, under the auspices of the Sooke branch of the Canadian Legion.

The annual meeting of the W.A. to St. Paul's Naval and Garrison Church will be held tomorrow afternoon at 2.30. Active and associate members will be welcomed.

News of Clubwomen

Th regular monthly meeting of the Victoria Subdivision of the Catholic Women's League will be held on Wednesday, December 1, at 8.30, in the Parish Hall.

Princess Alexandra Lodge, Daughters of England, will hold their quarterly meeting in the S.O.E. Hall, with election of officers on Thursday, December 2, at 8 o'clock.

The monthly meeting of the Sir James and Lady Douglas Chapter I.O.D.E. will be held Thursday afternoon at 2.30 in the headquarters. At the close of the meeting tea will be served.

The S.O.S. Club, Queen City Chapter O.E.S., will hold a bridge party Wednesday evening at the home of Mrs. N. E. Austin, 508 William Street, in aid of the flower fund. Miss Irma Falk and Miss Ethel Brown are the committee in charge.

St. Mary's Ladies' Guild will hold its monthly meeting tomorrow afternoon at 2.30, when final arrangements will be made and articles priced for the annual bazaar to be held on Thursday in the Parish Hall.

The King's Daughters will hold their annual Christmas bazaar on Thursday, December 2, at the Y.W.C.A. from 3 to 6. Mrs. Andrew McGavin is opening it and there will be the usual stalls of home cooking, fancywork and novelties, also a short programme.

The officers and members of Victoria Lodge, No. 83, Order of Daughters of St. George, will meet in the Sons of England Hall Wednesday, December 1, at 7:15, for a special installation practice, to be followed by the regular meeting at 8.

The W.A. and members of St. Luke's Church will hold the annual Christmas bazaar in the hall on Saturday, December 4. There will be stalls of home cooking, candy, fancy and plain work, also novelties. Tea will be served. The bazaar will be opened by Rev. S. Ryall at 2.

Daughters of St. George, Princess Patricia lodge, No. 238, will meet Friday, December 3, in the K. of C. Hall, at 7.30. Public installation of officers will be held at 8.45. Officers-elect and members of the guard team will attend a practice on Tuesday evening at 7.

Woman's Auxiliary to local Typographical Union will hold a bridge tea on Thursday, December 2, at 2.15, in S.O.E. Hall, Broad Street. The proceeds will be in aid of the Christmas cheer. The monthly meeting will be held in the S.O.E. Hall on Tuesday, December 14, instead of Thursday, December 9, which is the regular meeting day.

Victoria Chapter No. 17, O.E.S., will hold a bazaar in the Sons of England Hall tomorrow afternoon at 2.30. Tea will be served and a programme has been arranged. There will be stalls of fancywork, candy, home cooking and other attractions. In the evening at 8.15 contract and auction bridge and court whist will be played. Players are asked to provide their own score pads and cards.

Members and friends of Victoria Purple Star Lodge, No. 104, spent an enjoyable evening recently at the home of Mrs. A. R. Phelps, the occasion being an apron and towel shower for the forthcoming bazaar. The evening was spent in games previously arranged by the hostess and dainty refreshments were served. The next meeting of the lodge will be held on Wednesday next at 7.30, followed by court whist at 8.30.

South Saanich United Church Ladies' Aid held their bazaar Thursday afternoon, the affair being a gratifying success. The conveners in charge of the stalls and the tea tables were kept quite busy during the afternoon. In the evening by generosity of H. J. Pendray of Victoria, an appreciative audience enjoyed several reels of very interesting travel pictures. The annual meeting of the society will be held at the home of Mrs. H. Rose on Thursday afternoon, December 8, when it is hoped all members will be present.

The United presbyterial executive met Friday afternoon at the First United Church, the president, Mrs. G. Guy, in the chair. The devotional was conducted by Mrs. Farquhar. Mrs. W. G. Wilson reported a letter from Mrs. Day Washington, branch president of the W.M.S., requesting a delegate to approach the government regarding advertising of liquor in newspapers and magazines. Mrs. G. Guy was chosen. The president reported efforts being made to organize a young woman's auxiliary at Ladysmith. Funds to be used for "special objects" were favored in preference to life memberships by some of the auxiliaries. The Missionary Monthly secretary asked auxiliary secretaries to send in subscriptions for 1938 as soon as possible. Mrs. T. W. Laing made an appeal for more books, cards and clothing. Mrs. George Henderson displayed literature which contained material for pageants, plays, etc. Plans for the annual meeting were tentatively arranged to open Wednesday evening, January 26, at 8, in the First United Church. The following committees were appointed: Programme committee, Mrs. W. J. Graham, Mrs. W. F. Perry, Mrs. C. A. Fields, Mrs. S. H. Shaw and Mrs. W. H. Muncy; billeting committee, Mrs. A. Beere, Mrs. F. W. Laing and Miss G. Baker; nominating committee, Mrs. A. Chisholm, Mrs. W. J. Graham, Mrs. G. Green, Mrs. F. W. Laing, Mrs. Farquhar, Miss G. Baker and Miss Ferguson; registering committee, Miss P. More. The next meeting of the executive will be held Friday, January 7.

Catholics to Hold Three-day Bazaar

Bishop Cody will formally open the annual Christmas bazaar for the funds of St. Andrew's Cathedral to be held in St. Ann's Hall on Friday, Saturday and Monday evening next.

Victoria Subdivision Catholic Women's League will be in charge of the afternoon tea, and for the greater convenience of early and late shoppers, hot dinner will be served on Friday evening at 6; hot lunches at noon on Saturday and dinner at 6. On Monday evening dinner will again be served at 6.

A stall of novelties will be in charge of the Junior Catholic Women's League; candy, Children of Mary; the Cathedral Altar Society, home cooking; Mrs. O. French and Mrs. Harry Yeadon, Old Country store; Mrs. W. McManus, fancywork; Mrs. S. Martin, plain sewing and aprons; Christmas cake, Mrs. C. A. Sabin; Mrs. Moonen, Christmas trees and attractions for children; ice cream and soft drinks, Catholic Youth organization. In the evenings, bingo and other games will be arranged by the Knights of Columbus.

HOROSCOPE

"The stars incline, but do not compel"

TUESDAY, NOVEMBER 30, 1937

Ill omens attend this last day of the month, according to astrology. Adverse planetary aspects strongly dominate.

In the morning hours there may be a sense of rebellion against the powers that be and a growing discontent regarding economic conditions. It is well to count blessings and to forget troubles.

Women who serve humanity should benefit today, but they will meet many discouragements as they seek to render relief to the suffering. Nurses will be in great demand.

There is a promising aspect for those who marry at this time, although many financial risks are indicated and many uncertainties are discerned by the seers.

This is a lucky day for shopping and for preparations for the holidays, which may be memorable for happiness that marks the end of another epoch in modern life.

Changes are prognosticated for the coming year, which is to be crowded with world events of supreme importance to the nations of the world.

The winter is to be a time of great contrasts in living. Brilliant pageants will precede horrible battles in Europe and Asia. Americans will live extravagantly as well as economically. Poverty and riches will be exhibited in strange ways, it is foretold.

Persons whose birthdate it is have the augury of a year of changes that may involve families. It is well to be slow of speech and kindly of manner.

Children born on this day may be eccentric in their tastes and ambitious in their work. Subjects of this sign are usually generous, courageous and successful.

Johann Andreas Doppel, singer, was born on this day, 1866. Others who have celebrated it as a birthday include Samuel Clemens (Mark Twain), writer, 1835, and Adolphe Bougereau, painter, 1825.

(Copyright, McClure Newspaper Syndicate)

Daughters of England Lodge Primrose No. 32, held its social meeting on Friday. Worthy President Mrs. F. Rawnsley presiding; Mrs. C. Smith, D.D., attended. Following the meeting a social evening was held, songs were rendered by the choir and solos by little Bruce Allen were much enjoyed and he was presented with a gift by the conveners, Mrs. Mertton and Mrs. Kendale. Contests and games were played and refreshments were served by the committee.

TO MEN AND WOMEN OF ALL AGES ··· ESPECIALLY THOSE OVER 40

DOES YOUR MIRROR WHISPER: "OLD··· OLD··· OLD"?

Feel young again!

TAKE PHYLLOSAN (PRONOUNCED FILL-O-SAN)

● *"Phyllosan tablets are splendid. I feel and look years younger. My friends remark 'What a change!' 'How young you look!' 'What are you doing or taking'?"* (Original letter can be inspected on application.)

If your mirror shows you a woman who looks lifeless, careworn, older than her years . . . don't accept your mirror's verdict as final. You *can* win back your old vigor and hearty good spirits. You *can* regain youthful looks and vitality . . . by helping nature reawaken and re-energize your inner bodily forces. Profit by the experience of thousands of other women who have "grown young again"! . . . *start taking Phyllosan tablets today!*

Phyllosan tablets will help charge the cells and nerves of your body with new zest and energy, make you feel and look years younger!

It's so simple . . . Just two tiny, tasteless tablets, three times a day (before meals). Yet take them regularly and the results will surprise you.

Phyllosan tablets are recognized as a vitalizing, re-energizing agent of definite value. At all druggists . . . 85¢ ($1.50 for double quantity).

FREE: A folder giving full information on Phyllosan—and what it can do for YOU. Write McGillivray Bros., Ltd., Dept. S, Toronto.

PHYLLOSAN TABLETS *help enrich and invigorate your blood . . . strengthen your nerves . . . build up your reserves of vital power . . . irrespective of age!*

FREE OFFER

SMASHES ALL RECORDS!

SAVE SUNLIGHT CARTON ENDS

BATH TOWELS & LINEN TEA TOWELS *free!*

SUNLIGHT'S GREAT GIFT OFFER TO YOU

Your choice of the towels you always need—and as many as you want—*absolutely* free! THE BATH TOWELS (23 x 44 ins.) good quality, sturdy, soft, absorbent, in smart colour patterns. THE TEA TOWELS (22 x 32 ins.) good standard quality, heavy weight, all linen, nicely hemmed, and with bright, attractive colour designs.

Sunlight is all *pure* soap, its quick acting, thick, creamy suds give you a snow-white wash. The $5,000 guarantee of purity is your protection.

HOW TO GET YOUR FREE TOWELS

Save 20 Sunlight carton ends, THE END PRINTED IN ENGLISH ONLY—just 20 bars of Sunlight to buy—for an all Linen Tea Towel, or 30 for a Bath Towel and take them to our nearest Depot at:

VICTORIA, B.C.: Pet Shop, 1412 Douglas St.

VANCOUVER, B.C.: Alexander Marshall & Co., 308 Georgia St. E.

If you cannot call for your gift, simply send your carton ends by parcel post to:

LEVER BROTHERS LIMITED, BOX No. 4, VANCOUVER.

Do not enclose a letter in your parcel. Do not seal, simply tie with string and include a slip of paper containing the following information:

(1) Name and address in BLOCK LETTERS.
(2) Number of carton ends enclosed.
(3) Gift required.

SUNLIGHT SOAP

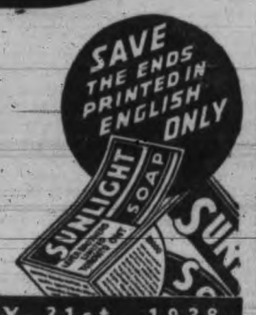

Lever Brothers Limited. By Appointment to Their Excellencies the Governor General and the Lady Tweedsmuir.

THIS OFFER OPEN UNTIL MAY 31st, 1938

ACTIVE PROGRESS SALE

Is Now in Full Swing With Money-saving Bargains on All Shoes

The FOOT HEALTH SHOP
1425 DOUGLAS STREET

LICENSED SANITONE CLEANER

New Method LAUNDRIES LIMITED

A. K. LOVE LTD.
708 VIEW ST.

FLANNEL DRESSING GOWNS $5.95

Radio Programmes

Network Stations

National Red—KOMO (920), KPO (680).
National Blue—KJR (970), KGO (790).
Columbia—KIRO (710), KVI (560), KNX (1,050), KSL (1,130).
Mutual—KOL (1,270).
Canadian—CBR (1,100).

TONIGHT

5

Eddie Swartout and his Music—National Red.
Springtime Instrumentalists — National Blue.
Maurice's Orchestra—Columbia.
Canada Week by Week—Canadian.
Morton Gould's Orchestra—Mutual.
Louise King, songs—Canadian at 5.15.
Jimmy Kemper, songs—National Blue at 5.15.

5.30

Grand Hotel. James Ameche and Betty Lou Gerson—National Blue.
Beaux Arts Trio—National Red.
Hawaiian Moon—Columbia.
Germany Salutes Canada—Canadian.
Sonny and Buddy—KVI.
The Cinnamon Bear—KVI at 5.45.
Little Orphan Annie—KNX and KIRO at 5.45.

6

Paul Martin and his Music—National Red.
Philadelphia Orchestra under Leopold Stokowski. Guest speaker, Dr. Neil Carothers—National Blue.
Radio Theatre; drama, "Peg o' My Heart." Marion Davies and Brian Aherne—Columbia.
Melodie Strings—Canadian.
Theatrical Revue—KOL.
Phantom Pilot—Mutual at 6.15.

6.30

Hour of Charm. Rosaline Greene, Phil Spitalny and his Girls—National Red.
Half-hour with DeBussy—Canadian.
Frank Bull—Mutual.
News Flashes—KOL at 6.45.

7

Contented Programme. Gina Vanna, soprano; Frank Black and orchestra—National Red.
Behind Prison Bars, with Warden Lewis E. Lawes, drama—Natonal Blue.
Wayne King's Orchestra—Columbia.
Donald Novis, songs—CBR.
Singing Strings—KOL.

7.30

Burns and Allen with Ray Noble—National Red.
National Radio Forum—National Blue.
"Brave New World"—Columbia.
Lone Ranger—Mutual.
International Livestock Exposition—Canadian.
News and Weather—Canadian at 7.45.
Fun Fest—KVI at 7.45.

8

Amos 'n' Andy—National Red.
Eli Dantizig's Orchestra—National Blue.
Pageant of Melody—Canadian and Mutual.
Scattergood Baines—Columbia.
Boake Carter—Columbia at 8.15.
Uncle Ezra—National Red at 8.15.

8.30

Alfred Wallenstein's Symphonic Orchestra. Guest vocalists—National Red.
Today's News—National Blue.
On the Mark—Canadian.
Pick and Pat. Edward Roecker, baritone—Columbia.
Don Isham Presents—KOL.
Magnolia Blossoms—National Blue at 8.45.

9

Fibber McGee and Molly. Marian and Jim Jordan. Ted Weems's Orchestra—National Red.
University Programme—National Blue.
Listen to the Band—Canadian.
Horace Heidt's Brigadiers—Columbia.
Newspaper of the Air—Mutual.
Tommy Dorsey's Orchestra—Mutual at 9.15.

9.30

Vox Pop. Sidewalk interviews—National Red.
Memory Lane. Serial drama—National Blue.
C.C.F. Radio Forum—CBR.
Charles Gaylord's Orchestra—Mutual.
Red Norvo's Orchestra—Columbia.
Ralph Townsend—KVI.

10

News Flashes—National Red.
Josef Hornik and orchestra—National Blue.
Sterling Young's Orchestra—Columbia.
Weather and News—Canadian.
Along the Waterfront—KOL.
Evening and You—Canadian at 10.15.
Dick Stabile's Orchestra—Mutual at 10.15.
White Fires—Columbia at 10.15.

10.30

Reveries—National Red.
Jimmy Grier's Orchestra—National Blue.
Kay Kayser's Orchestra—Mutual.

11

Joe Reichman's Orchestra—National Red.
Paul Carson, organist—National Blue.
Bob Crosby's Orchestra—Columbia.
Les Hite's Orchestra—Mutual.

TOMORROW

7

Shefter and Brenner, piano duo—National Blue.
Reveille—KIRO.
Morning Devotionals—KVI.

7.30

News Flashes—KOL.
Breakfast News—KVI.
Just About Time—KIRO at 7.45.
To Your Health—KVI at 7.45.

8

Financial—National Red.
Norman Sherr, pianist—National Blue.
Musical Clock—KVI.
News of the Moment—KIRO.
The Breakfast Hour—Canadian.
Gunnar Anderson, organ—KVI at 8.15.
Freddie Miller—Mutual at 8.15.
Organ Concert—National Red at 8.15.
Josh Higgins—National Blue at 8.15.

8.30

Hi-Boys, vocal and instrumental—National Red.
High Hatters—National Blue.
Woman's Page—KVI.
Paul Roberts—Mutual.
Mystic Melodies—KVI at 8.45.
Edward McHugh—National Red at 8.45.
Originalities—National Blue at 8.45.

9

Happy Jack—National Red.
Time for Thought—National Blue.
The Boy and Girl Friend—Canadian.
Sycamore Street—Mutual.
Drama—KVI.
Piano Moods—KIRO.
Bailey Axton, baritone—Canadian and National at 9.15.

9.30

Clarence Hayes—National Red.
Morning Concert—National Blue.
Romance of Helen Trent—Columbia.
National Farm and Home—Canadian.

10

Dick Fidler's Orchestra—National Red.
Crosscuts—National Blue.
Betty and Bob—Columbia.
News Flashes—KOL.

10.30

John's Other Wife, dramatic sketch—National Red.
Love and Learn, dramatic sketch—National Blue.
The Happy Gang—Canadian.
Arnold Grimm's Daughter—Columbia.
Myra Kingsley, astrologer—Mutual.

11

Dr. Maddy's Band Lessons—National Red.
Big Sister—Columbia.
London Calling—Canadian.
Mrs. Wiggs of the Cabbage Patch—National Red at 11.15.
Aunt Jenny—Columbia.

11.30

Women's Clubs—National Red.
Farm and Home Hour—National Blue.
American School of the Air—Columbia.

12

Pepper Young's Family—National Red.
Milky Way—Columbia.
News Flashes—KOL.
Jean King—Mutual at 12.15.
Magazine of the Air—Columbia at 12.15.

12.30

Vic and Sade—National Red.
U.S. Marine Band—National Blue.
Farm Talk—Canadian.
Hollace Shaw, soprano—Columbia.
What Does Your Hand Say?—Mutual.

1

Stringtime—National Red.
International Livestock Exposition — National Blue.
Bill Valentine, song—Canadian.
Mryt and Marge—Columbia.
Federal Housing Administration—Mutual.
International Broadcast from England—National Blue at 1.30.

1.30

The Story of Mary Marlin, dramatic series—National Red.
Guilty or Not Guilty?—Mutual.
Front Page Headlines—KVI.
Club Matinee—National Blue at 1.35.

2

Nellie Revell Interviews—National Red.
Lady of Millions, dramatic sketch—National Blue.
The Johnson Family—Mutual.
Strike Up the Band—Canadian.
Harmony House—KVI.

2.30

Hazel Warner and Ensemble—National Red.
Juliane Pelletier—National Blue.
Celie Huston, songs—Canadian.
Good Afternoon, Neighbors—KVI.

3

Science in the News—National Red.
Rakov's Orchestra—National Blue and Canadian.
Western Home—Columbia.
Feminine Fancies—Mutual.

4

Pair of Pianos—National Red.
Organ Concert—National Blue.
Concert Orchestra—Canadian.
Harmony House—KVI.

4.30

Rudolph Friml Jr. and his orchestra—National Red.
Today's News—National Blue.
The Children's Album—Canadian.
Famous Actors Guild—Columbia.
Memory Chest—Mutual.

B.C. TRAFFIC TOLL DROPS

For First Time This Year Monthly Fatalities Lower Than Last Year

October death tolls from motor accidents decreased 43 per cent over last month.

It was the first time this year the monthly totals showed a drop over the 1936 figures.

There were eight deaths in accidents during the month, while there were 14 during October last year.

All other figures connected with traffic accidents continued to show a steady rise however.

During the month there was a 36 per cent increase in the number of accidents, from 346 to 470; a 5.2 per cent rise in the number of injuries, from 231 to 243 and a 24.1 per cent increase in the property damage, from $36,157 to $44,876.

The figures for the year to date also show continued increases. With the low fatality total for last month the percentage increase of traffic deaths was reduced from 44 to 29 per cent. There has been an increase of 22 fatal accidents from 16 in 1936 to 98 this year.

There have been 3,904 accidents, an increase of 876, or 25.6 per cent from last year's total of 3,028; a rise of 245, or 13.4 per cent in the number of injuries, from 1,835 to 2,080 and a $99,456, or 38.1 per cent jump in property damage, which rose from $263,168 to $362,624.

Officials point out that these increases have far exceeded the 9.8 per cent increase in the number of cars operating on the B.C. highways.

Japanese Debate Colonies for Reich

TOKIO (CP-Havas) — The newspaper Nichi Nichi said Saturday younger officials in the Japanese Foreign Office were advocating Tokio's calling an international conference to discuss returning Germany's pre-war colonies unless Great Britain and the Netherlands open their colonies to free Japanese immigration.

According to this independent newspaper, this element in the foreign office strongly favors a Japanese "advance to the south" policy as promoting "lasting peace" in the Orient.

BANQUET ENDS SCOUT PARLEY

Patrol Leaders of B.C. and Washington Hear Speakers

Stamping their feet, shouting and singing, 425 Boy Scouts from British Columbia and the State of Washington on Saturday evening marked the close of the 18th annual Pacific Northwest Patrol Leaders' Conference with a banquet in the Chamber of Commerce Auditorium.

Seated at long tables that packed every inch of the hall the Scouts heard a message from Lieutenant-Governor Eric W. Hamber, were told some of the details of the world Scout jamboree in Holland this summer, and enjoyed a varied entertainment programme.

In between the speeches and acts they wandered around the room trading badges with Scouts from other cities, joined lustily in community singing, and went through strange and traditional handclappings and floor stampings.

GOVERNOR'S MESSAGE

Reciprocal visits of this sort helped form a deeper understanding between Canada and the United States, said the Lieutenant-Governor in a short message read by his aide, Hew Patterson.

His Honor, who is honorary provincial patron of the Scouts, was unable to attend the dinner.

Mayor Andrew McGavin brought the greetings of the City Council to the meeting, and spoke of the valuable training provided by the scouting movement. He recalled his own days in the Boys' Brigade in Glasgow.

Philip LaFortune, Cowichan Scout, told of the bicycle trip he made with Arthur Freeman from Victoria to Washington, D.C., to attend the jamboree there this spring. He spoke of the friendliness shown them by scouts in the 17 states which they crossed.

JAMBOREE DESCRIBED

Captain R. G. Mathews of Everett, former Northwest Mounted Policeman and who served with the Canadians during the war, described the adventures of himself and a party of 30 boys he took to the jamboree in Holland.

Much of his story was devoted to the antics of two pet alligators they took along as pets.

He gave a vivid picture of the parade of 25,000 scouts from 40 countries before Queen Wilhelmina; then went on to tell his impressions of Britain, Germany, France and Switzerland.

Captain Mathews was introduced by Stuart Walsh, commissioner for the Seattle area.

Bishop H. E. Sexton, who was among the guests, said grace.

The highlight of the entertainment was a half-hour performance of magic by William Harkness. Other features included an act by Bob Doe of St. Mary's troop, an accordion solo by Sea Scout Bob Bardsley and saxophone and accordion duos and solos by Jack Batey and Robin Wood of the First Cathedral troop.

Yesterday morning a special service for scouts was held in Christ Church Cathedral and a special mass was celebrated in St. Andrew's Cathedral.

BANTA SINGH APPEAL LOST

The short freedom of Banta Singh, Sikh whose position in regard to lawful residence in Canada has been questioned by immigration authorities, was at an end Saturday.

Banta Singh was allowed on bail following presentation of an application for habeas corpus proceedings after he had been held in custody in the immigration building here. The application on which Mr. Justice Robertson reserved his decision during the hearing, was disallowed in a judgment handed down yesterday.

Arrested on previous occasions for examination, the Sikh had gained his freedom from a board of inquiry which had charged him with being in Canada illegally.

Banta Singh's counsel had claimed the holding of a second board of inquiry was against the "essentials of justice," that his passport constituted a formal admission of the right of Banta Singh to be in Canada, and that a certificate of registration given him to go to Seattle was also a formal admission of his right to be in Canada.

Mr. Justice Robertson held the issuance of a passport "had nothing to do with the Immigration Act, or the question as to whether or not the holder had duly entered Canada."

There was nothing in the act to prevent a second board of inquiry from pursuing investigations under another charge to that on which the first board sat, he said.

The application by Banta Singh "is in my opinion premature," the judge said.

Hudson's Bay Company.
INCORPORATED 2ND MAY 1670

Cash & Carry Foods

BUTTER!!! HUDSONIA CREAMERY BUTTER, First Grade, per lb. 34c
3 lbs. for 1.00

BACON, Ayrshire, sliced, per lb. 20c
CORN, Country Kist, Golden Bantam 3 tins 25c
FLOUR, Robin Hood, 24-lb. sack 1.19
JIFFY Prepared Dinners, ½ size tin 3 for 25c
CHEESE, Ingersoll Rideau, ½-lb. pkt. 15c
SEEDLESS RAISINS, Australian, per lb. 11c
CURRANTS, recleaned, per lb. 12c
BAKING POWDER, MAGIC, 1-lb. tins 28c
2½-lb. tins 65c
MARMALADE, Empress Pure Orange, 4-lb. tins 39c

PATRY FLOUR, Fetherlite, 7-lb. sacks 29c
SUNLIGHT SOAP, per cake 5c
B.C. SUGAR, finest granulated, 20-lb. sack 1.28
10-lb. sack 67c
COFFEE, HBC Beaver Brand, 1-lb. vacuum-packed tins 38c
SOUPS, Aylmer Assorted 3 tins 25c
WHOLE MIXED PEEL, per lb. 25c
WALNUT PIECES, light amber, per lb. 24c
CRISCO, 3-lb. tin 59c
TEA, Economy Blend, per lb. 43c

Quality Service Foods

FREE DELIVERY—PHONE E 7111 FROM 8 A.M. TO 5.30 P.M.

FRUITS AND VEGETABLES

Sunkist Navel Oranges, doz. 17¢, 25¢ and 35¢
Wagner or Winter Banana Apples, 5 lbs. 25¢
Box 1.69
McIntosh Red Apples, 5 lbs. 25¢
Box 1.65
New Nuts, all kinds now in stock.
Ripe Bananas, 3 lbs. 27¢
Washed Carrots, 10 lbs. 23¢
Okanagan Onions, 6 lbs. 23¢
APPLES Delicious, good value 6 lbs. 25c Box. 1.85
Sooke Turnips, 10 lbs. 25¢
Local Potatoes, 10 lbs. 19¢

PROVISIONS

Shoulder Picnics, smoked or sweet pickled, lb. 15¢
SIDE BACON, per lb. 35c
Cheese, Ontario Medium, lb. 27¢
Seal of Quality Mincemeat, per lb. 14¢; 3 lbs. 40¢
Eggs, Grade 'A' Medium, doz., 38¢
Butter, Seal of Quality, first grade, lb. 34¢; 3 lbs. 1.02
Lard, Shamrock, 1-lb. carton, 16¢
Cottage Cheese, 2 lbs. 25¢
COMBINATION FRUIT SPECIAL 2 tins Lynn Valley Pears, 2s, squat 2 tins Lynn Valley Peaches, 2s, squat 2 tins Lynn Valley Apricots, 2s ALL FOR 79c
Royal City White Corn, 2s; 2 tins for 23¢

Snowcap Pilchards, 1s; 2 tins 17¢
King Oscar Sardines, 2 tins 25¢
Libby's Tomatoes, 2½s; 2 tins for 23¢
Aylmer Peas, No. 2 tin, size 4; 2 tins for 25¢
BISCUIT SPECIAL RED ARROW STONED WHEAT THINS, pkt. 14c
HBC Red Label Tea, special, per lb. 55¢
HBC Green Label Tea, special, per lb. 52¢
CANDY SPECIAL Bellamy's English Licorice Allsorts, lb. 19c
Prunes, delicious flavor, 40-50s, 2 lbs. 23¢
Aylmer Pitted Damson Jam, 4-lb. tin 37¢
Heinz Pure Malt Vinegar, 33-oz. bottle for 26¢
Heinz Cooked Spaghetti, in tomato sauce, with cheese; 10-oz. tin; 2 for 17¢
Clark's Tomato Juice, 2s, tall; 2 tins for 19¢
Sugar, B.C. finest granulated, 20-lb. sack 1.28

Quality Service Meats

HBC STANDARD BEEF

SIRLOIN STEAK, per lb. 25c
ROUND STEAK, per lb. 22c
STEWING BEEF, per lb. 15c
BRISKET BEEF, per lb. 10c
SHOULDER STEAK, per lb. 18c
MINCED BEEF, per lb. 12c

Modern Etiquette

By ROBERTA LEE

1. Is it customary to tip a Pullman porter when one has made only a day trip?

2. When traveling should one respect the regulation hours for meals on the dining car?

3. Upon entering the diner should one tell the steward how many persons are in his party?

4. Where popular priced meals are served on trays in a day coach is it customary for passengers to tip the waiter?

5. What is the usual amount of the service charge for bringing a tray to a Pullman berth?

What would you do if—

On entering a dining car you do not see the steward whose duty it is to seat you?

(a) Wait for him to return?
(b) Find a seat for yourself?
(c) Ask a waiter to seat you?

Answers

1. Yes, about 25 or 35 cents.
2. Yes, because attendants are assigned other duties between meals.
3. Yes.
4. No.
5. Twenty-five cents, although some railroads give this service free.

Best "What Would You Do" solution—(a) for a moment, otherwise (c).

CALLING ALL DOGS

By ALBERT PAYSON TERHUNE

Dogs and Governors

Some years ago, my valued friend, Governor Percival Baxter of Maine, ordered the State House flags half-masted when his loved setter dog died. The setter had been his chum for many years. And Baxter decreed this strange form of mourning for him.

Governor Earle of Pennsylvania, was walking near a river, with his favorite terrier, last June, when the dog was stricken with a fit, and tumbled helpless into the water. Earle plunged in after him, and rescued him and swam ashore with him.

Gifford Pinchot, former governor of Pennsylvania, had a big black dog that was too mild of nature to suit his tastes. So he chose a livelier house dog for his own home, and sent the black canine to the local states prison to act as a pal and a brightening influence for the convicts.

When Theodore Roosevelt was governor of New York, he spent nearly an hour one day in showing off his brindled cross-breed dog to me, at his Oyster Bay, L.I., home, and explaining what a grand animal the cross-breed was.

When Calvin Coolidge was governor of Massachusetts his one chosen comrade, outside of his own family, was his white collie, a dog about which he wrote me a long letter of praise.

Governors seem to take to dogs, don't they?

Hudson's Bay Company.
INCORPORATED 2ND MAY 1670

THE SPORTY THING TO DO

Contrast Your Skirt With Your Tweed Jacket

THE SKIRTS

A very necessary item in your wardrobe is a tailored Skirt. Choose yours from this superb selection, including plain woollen fabrics in navy, brown and black. Sporty types made from imported tweeds in flecks, stripes and plaids. Pleats and buttoned fronts . . . some fitted with leather belt. Sizes 14 to 40 3.95

THE JACKETS

Wear a tweed sport Jacket with your tailored skirt . . . and you have a smart outfit. They're equally attractive and serviceable, too, when worn over a sport dress. Expertly tailored from imported tweeds in shadow plaid . . . shown in grey, brown and fawn tones. Sizes 14 to 20 5.95

—Fashion Floor at THE BAY

CELANESE LOCKNIT LINGERIE

● RUNPROOF ● TUBFAST ● UNSHRINKABLE ● LONG WEARING

Practical Gifts That Are Always Acceptable

GOWNS and PYJAMAS

Lovely celanese locknit (celasuede) garments in a choice of many new colors. Tailored and lace-trimmed styles. Of course, they're individually gift boxed. Small, medium and large. Per garment 1.98

BOXED SETS

Brassiere and pantie or vest and bloomer sets . . . daintily trimmed with lace motifs. Cellophane wrapped and boxed as sets . . . Small, medium, large. Per set 1.59

SANTA CLAUS

Is at The Bay

And he wants all you boys and girls to come and have a chat with him. Santa will be in Toyland every day from 1.30 till 5, and all day Saturday.

Month-end Clearance

FOUNDATION GARMENTS

SPECIAL ⅓ OFF

14 "GOSSARD" CORSELETTES—Sizes 33, 34, 37, 38. Regular 5.00 3.33
18 "GOSSARD" and "LADY MAC" GIRDLES—Sizes 25 to 32. Regular 5.00 3.33
11 "GOSSARD" FRONT-LACE CORSETS—Sizes 26 to 31. Regular 5.00 3.33
12 "NEMO" GIRDLES—Sizes 30 to 34. Regular 2.95 1.97
10 "NEMO" CORSELETTES—Sizes 38 to 42. Regular 6.95 4.63

Our expert Corsetiere will give you the same fitting service you would obtain if paying the regular price. Take advantage of this opportunity and purchase a quality foundation garment . . . at a reduced price.

—Corsets, Fashion Floor at THE BAY

Vests—Panties Bloomers

Tailored styles in a lovely deep shade of fearose . . . or white if preferred. Each garment individually sealed in Cellophane. Small, medium, large. Each 59c

A hint to the Wise! The early Christmas shopper has the advantage of choice selection.

—Lingerie, Fashion Floor at THE BAY

Women's Shoes

Priced to Save You Money

GROUP ONE—100 Only, Regular 3.98

You'll want to purchase several pairs of this fashion footwear. This group is a broken line of higher priced Shoes, and includes straps, pumps and ties. Hurry down for this splendid value. Half price, per pair 1.99

GROUP TWO—REGULAR 2.98

ON SALE AT HALF PRICE

Broken lines taken from our regular stock. Leather sandals and ties, also moire straps. These Shoes are splendid value even at their regular price. Per pair 1.49

—Shoes, Fashion Floor at THE BAY

CHRISTMAS MAILING DATES

Australia and New Zealand—11.15 p.m., Dec. 4, Ss. Mariposa via San Francisco, due Auckland Dec. 24, Sydney Dec 27.
Hongkong and China—4 p.m. Dec. 4, Ss. President Grant, due Hongkong Dec. 24.
Europe Generally—4 p.m. Dec. 9, via New York, due Cherbourg Dec. 29.

HOLLOWARE

For Gift-giving

Table Centres, 1.95, 2.95 and 3.95
Pie Plates, 1.95, 2.95, and 3.95
Sandwich Trays and Plates 1.95
2.95, 3.95 and 4.95
Cake Plates, Baskets and Comports, 1.95
2.95, 3.95 and 4.95
Relish Dishes, 1.95, 2.95 3.95
and 4.95
Casseroles, 2.95, 3.95 and 4.95
Sugar and Creams 2.95
3.50 and 3.95
Bakers, 4.95, 6.95, 7.95, 8.95
3-piece Tea Sets from 10.00 to 25.00

New designs in sterling silver deposit in clear, black or frosted glass. Cake Plates with centre handles, Relish Dishes, Flower Bowls and Vases.

—Third Floor at THE BAY

Stop BRONCHIAL COUGHS AND COLDS today

With Canada's largest selling cough and cold remedy.

OVER 4 MILLION BOTTLES SOLD—A SINGLE ZIP TELLS WHY
BUCKLEY'S MIXTURE REFUSE SUBSTITUTES

FOR BAD BREATH, SMOKER'S THROAT - BUCKLEY'S THROAT AIDS. 10c

EAR CANKER

IS DISTRESSING TO YOUR DOG

Cleanse the surface and apply Nu LIFE Canker Lotion.

At Your Dealers or

MacFARLANE DRUG CO.

Cor. Douglas and Johnson

DOGS BARK FOR IT!

Nu LIFE

Free Wiring (Up to $50.00) On Any New Electric Range

B.C. Electric

Victoria Daily Times

SECOND SECTION — VICTORIA, B.C., MONDAY, NOVEMBER 29, 1937 — SECOND SECTION

Maroons Push Detroit Further Into Cellar

Montreal Squad Defeats Hockey Champions 3 to 1

New York Americans and Boston Bruins Battle to 3 to 3 Tie

Stewart Is Hero

WEEK-END SCORES

Toronto 4, Maroons 0.
Canadiens 2, Rangers 1.
Americans 4, Chicago 0.
Americans 3, Boston 3.
Maroons 3, Detroit 1.

There's still a heap of magic in the easy-stroking wand of old Nels Stewart.

For years lumbering Nels has been mystifying the National Hockey League with his effortless sleight-of-hand, skating hard only sometimes, but always turning up in scoring position when the occasion beckoned. He was supposed to be losing his touch last year when he went to New York Americans from Boston in midseason, but he finished the schedule sixth among the Canadian section's scorers.

Now he's proving to N.H.L. goalies again that the Stewart hand is quicker than the eye when there's a corner of the net to be picked. Tiny Thompson, one of Stewart's old mates, Boston Bruins, found out about that last night in seven agonizing minutes.

Thompson, one of the best in the game, was powerless as the old master flicked three quick goals by him in the second period at Boston. At the finish Stewart had brought the Americans a 3 to 3 tie with the league's only unbeaten team.

BEAT CHICAGO

The Stewart-achieved tie with Bruins gave Amerks the greatest win of the week-end, for the veteran force sped to a 4 to 0 victory over Chicago Black Hawks at New York, Saturday. Montreal Maroons, only other team playing twice, was beaten, 4 to 0, by the Leafs at Toronto, Saturday, but defeated the Red Wings, 3 to 1, at Detroit last night.

In the fifth game on the league's programme Canadiens came from behind to defeat New York Rangers, 2 to 1, at Montreal, Saturday.

No team changed its position in the standings, but Amerks' win and draw brought them to within four points of the leading Leafs, who have played two more games, and Boston extended its American section lead by gaining the only point among the group's four clubs.

The show and the setting at Boston were set-ups for Stewart. With 12,000 looking on, he erased leads of 2 to 0 and 3 to 2 with typical Stewart gestures. On only the second goal, when he sank Hooley Smith's assist, was he given aid.

Milt Schmidt put Boston ahead in the first period on Bobby Bauer's pass and Leroy Goldsworthy made it 2 to 0 from Cooney Weiland in the second. Then Nels reached down into the hat for two goals in just more than a minute. Charlie Sands gave Bruins another lead on a double relay from Bill Cowley and Art Jackson, but Stewart made the right motions again and the deadlocked teams went through a scoreless third period and overtime.

WISEMAN HERO

Eddie Wiseman, the Regina gamester, was the hero of the Saturday win against Chicago. He rapped in the first and third goals, with Stewart and Tommy Anderson aiding on the third. Lorne Carr made it 2 to 0 in the second period and Sweeney Schriner, who with Art Chapman had aided in Carr's counter, scored the fourth and last unaided.

The week-end performance heightened respect for Red Dutton's spangled Americans. The experienced outfit Dutton has collected may not hold the speed of other contenders, but it has lost no spark and when the pressure is heaviest Red's men are coolest. In Earl Robertson, whose shutout of the Hawks was

(Turn to Page 10, Col. 4)

Sports Mirror

By PETE SALLAWAY

LESTER PATRICK, who, in touching upon hockey should know whereof he speaks, shook his head sadly and remarked on the pity of it all during a recent interview in New York. "Look," he said, "they furnish us with the greatest of professional football players—plenty of big league talent—but they can't give us any big-time hockey prospects. No, sir, they can't." The boss of the New York Rangers was referring to the United States colleges.

Patrick went on to explain the fastest and most bruising of all major sports is not something you can pick up, just like that.

"You can take some big sophomore, fresh off the farm or out of the mines, and if he weighs upward of 200 pounds and can move one leg after another in a logical enough fashion to run, you are apt to have yourself a pretty good football player within six weeks — maybe even an All-American.

"You can learn to play football. It might take some guys two, three years to catch on to the signals but at least they can learn the mechanical aspects of the thing almost to perfection.

"Same thing to a great extent in baseball. If a boy has some ability a good manager can bring it out of him. I guess you can apply that principle to anything but hockey."

Nor is it the rough, tough action of the sport that keeps collegians from becoming great hockey players, Patrick hastens to add. Saturday's heroes take too much battering on the gridiron to question their courage. In order to play hockey, you have got to be able to skate, he explains, first of all. In order to skate, you have got to have ice. A lot of ice. Not just two, three months of the year, but four and even five months.

Hockey, of course, is Canada's national game. Practically all the great players in the National League were Canada-born or Canada-bred. The New York Rangers are 100 per cent Canadian outfit. Kids in Canada do not play marbles and baseball in their younger days. They skate. And they do not lack the ice. Collegiate hockey in the United States is centred in the east for the most part. Harvard, Yale, Dartmouth, Boston College, Brown and a few others have pretty good clubs. But Patrick cannot get any more enthusiastic than that about it. There is a gleam of hope, however, in the great north country—Minnesota, Wisconsin and in Washington. College hockey is taking hold there and something might come out of it.

"It's the old skating problem, time and time again," Lester says. "Give me a kid who skidded out on the pond at the age of four, or so, and skated four months of every year for 10 seasons and I'll show you the makings of a real hockey player."

Only one man, Patrick points out, ever came off an American college rink and made good in pro ranks. That was George Owen, Harvard star of a few years back, who performed with the Boston Bruins and really knew what it was all about.

"Some day, maybe, we'll get another. College hockey has possibilities. Naturally, I'll concede that to be fair."

But Patrick shook his head in that same sad manner. It was a doubtful concession. As though the trick could be accomplished only with black magic and the liberal use of mirrors.

Smythe Sets High Price on This Trio

Three comparative youngsters with the Toronto Maple Leafs hockey team are shown above. Manager Connie Smythe rates them as being worth $60,000. At the left is Murph Chamberlain who is already in the $10,000 class in the Toronto books. In the centre is Sylvanus Apps, and if you want to buy him for any other club in the league it would cost at least $25,000 with future value figured in. Gordon Drillon is rated as having the same value. He is at the right. He is the highest scorer and point getter in the league at the moment.

Roger Jenkins Real Trouper

Plays Games for Chicago Hockey Team Despite Death of Mother

CHICAGO (CP) — Hockeymen too believe the "show must go on."

Roger (Broadway) Jenkins, utility player of the Chicago Black Hawks of the National Hockey League obtained from Montreal Maroons two weeks ago, arrived here last night by plane from New York to attend the funeral at Appleton, Wis., today of his mother, Mrs. Orville Jenkins, 56, who died in Edmonton, Thursday.

Word of Mrs. Jenkins' death was relayed from here to Detroit, where Jenkins was just ready to step out on the ice against Red Wings. Manager Bill Stewart offered to let the player leave immediately for Edmonton to accompany the body to Appleton, even though it meant Hawks would play shorthanded as Mush March, fleet wingman, was left home with an injured knee, and Oscar Hanson, rookie centre, was out with a cold.

Jenkins, however, elected to stay with the team for the Detroit game and that with New York Americans, "because there was nothing I could do for my mother by going to Edmonton, but I could stay in the game and do something for Stewart, the best manager Chicago ever had."

After the funeral Jenkins will leave for Montreal, where Hawks tangle with Maroons in a league game tomorrow.

BIG SEVEN OF MAJOR HOCKEY

Gordon Drillon, with two goals against Maroons, extended his lead in the National Hockey League scoring race to three points over Harvey Jackson during the week-end as Toronto players continued to dominate the scene. Red Horner, also of the Leafs, tied Jackson with 12 points, three behind the pacemaker, by scoring once and nabbing his 10th assist. Jackson aided Drillon in one goal, as did Syl Apps, for a one-point gain.

The leaders follow:

	G.	A.	Pts.
Drillon, Toronto	8	7	15
Jackson, Toronto	7	5	12
Horner, Toronto	2	10	12
Apps, Toronto	2	7	9
Conacher, Toronto	5	3	8
Barry, Detroit	5	3	8
Romnes, Chicago	4	4	8

Pedens Are Second In New York Race

Lap Behind Kilian and Vopel As Annual Six-day Bike Race Starts

NEW YORK — The German team of Kilian and Vopel was holding the lead today at the 11th hour of the 63rd international bike race in Madison Square Garden.

With 103 stolen laps and 7 spills up to the present time, the Victoria, B.C., brother team of Doug and Torchy Peden was one lap behind the leaders.

Standings follow:

	Miles	Laps	Pts
Kilian-Vopel	216	9	62
Pden-Peden	216	8	45
O'Brien-Allen	216	8	20
Betourner-Debaets	216	8	16
Ignat-Diot	216	7	38
Homas-Reboli	216	6	10
Wals-Pijenburg	216	5	54
Walthour-Crossley	216	5	16
Ottevaere-Lepage	216	5	15
Georgetti-Moretti	216	3	12
Bini-Debruycker	216	2	39
Audy-Zach	216	2	21
Rodman-Di Paco	216	6	10
Spencer-Saavedra	215	6	18
Cieszinski-Wissel	215	6	15

Leader—Vopel. Record—257 miles by Moran and McNamara in 1914.

"Y" Athletes In Win at Seattle

Making a clean sweep in the badminton and swimming events and gaining a draw in the volleyball tournament, local Y.M.C.A. members returned from a friendly invasion of Seattle yesterday.

The local mermaids and mermen ran up a 64 to 30 victory over the Sound City Y squad while the shuttle team gained an equally impressive victory.

Under the leadership of Warren W. Martin, the following comprised the badminton squad: Ivan Temple, Dick Martin, Alf Slocomb, Jim White, Peggy Cheer, Mabel Jeune, Audrey Hanken and Jane Caldwell.

The swimmers were: Bob Smirl, Percy Riddle, Gordy Lawrence, Bob Doherty, Len Stark, Jack Lamb, Dave Moir, Hazel Smith, Olive French, Joan Aspinwall, Eleanor Peden, Dot Anderson and Macrinna Booth.

Those on the volleyball team were: E. Harrison, F. Hurley, R. Cruickshanks, Reg Harris and Fred Harding.

Georgia Coleman Now Paralyzed

LOS ANGELES — Georgia Coleman, former United States Olympic diving champion, was in critical condition today suffering from what physicians said was paralysis of her arms and legs. Early diagnosis points, physicians said, to poliomyletis or spinal meningitis.

ONTARIO SWIM TEAM CHOSEN

Eight Swimmers and Two Divers May Come West to Empire Games Trials

TORONTO — Eight swimmers and two divers were on the books of the selective committee of the Ontario section, Canadian Amateur Swimming Association today for consideration to represent the province in the Canadian trials at Vancouver in February for the British Empire games.

Seven of the eligible aquatic stars were winners here Saturday night of events in the Ontario trials, in which one Canadian swimming record was broken.

Winners: Cliff Foderingham, Dorothy Lyons, Jim Prentice, Kay Reynolds, Elizabeth Munroe, Bob Pirie, all of Toronto, and Gordon Kerr of Windsor.

Of these Pirie was a certain candidate. He won the 220 freestyle handily Saturday night after having taken the 440 freestyle in last Saturday's trials here. Other winners last week were: Charlie Corcoran, Hamilton, and Thelma Boughner, men's and women's 10-metre diving specialists, and Dot Hobson, Toronto, who triumphed in the women's 440.

Jim Prentice broke the Canadian senior record of 2 minutes 58 6-10 seconds for the 220-yard breaststroke, swimming to a close victory over Gerald Clawson, University of Toronto. Clawson's time also was under the former Canadian record for the distance.

Names of swimmers to be officially sponsored by the Ontario division, C.A.S.A., will be announced early this week, officials said.

Rasslers Romp For Santa Fund

Matinen Run Hoop Stars Close Race in Benefit Basketball Game

VANCOUVER — Wrestlers of the northwest mat circuit demonstrated in no uncertain manner here on Saturday night they were equally at home on a basketball floor as in the ring. The occasion was the newspaper Santa Claus fund game between a team of grapplers selected by Paul Boesch, and an all-star hoop squad from the Vancouver senior league. As for the result, the all-stars won 28 to 26, through a basket scored in the last 10 seconds of the game, after trailing all the way.

Nine hundred people watched the contest and applauded loudly the brilliant basketball put up by Paul Boesch, Abe Yourist, Donald McIntyre and Hal Rumberg for the wrestling team. Owing to Danny Dusek being taken ill on the journey from Seattle he was unable to play, consequently Dave Johnson was called on to fill in, and he had little idea of the game.

In the first quarter the grapplers sank baskets with uncanny ability from long range, and were leading 12 to 2 at the halt. They increased this to 20 to 12 at the half, but from then on the handicap of having no substitutes told the tale, as all-stars had 12 men to choose from and rang the changes repeatedly. At the three-quarter mark the wrestlers still led 24 to 20, and with a minute to go were leading 26 to 21, but a final spurt gave the all-stars two more baskets and victory.

Paul Boesch and Hal Rumberg each registered 10 points, and Donald McIntyre secured the other six.

Comedy elements were introduced at intervals throughout the game by King Chiwaki, Dick Raines and Jack Foragram, all attired in basketball strip, with football headgear, baseball masks and shoulder epaulettes.

HOCKEY STANDINGS

N.H.L.

Canadian Division

	W.	L.	D.	Goals F.	Goals A.	P.
Toronto	5	2	3	30	23	13
Americans	4	2	1	19	13	9
Canadiens	2	2	3	17	17	7
Maroons	3	5	1	13	19	7

American Division

	W.	L.	D.	Goals F.	Goals A.	P.
Boston	6	0	2	19	12	14
Rangers	3	4	1	15	14	7
Chicago	2	5	2	16	27	6
Detroit	2	6	1	13	26	5

COAST LEAGUE

	W.	L.	D.	Goals F.	Goals A.	P.
Vancouver	3	2	1	11	11	7
Portland	2	2	3	14	13	7
Seattle	2	2	3	13	12	7
Spokane	2	3	1	7	9	5

Jimmy Worswick Is Trial Winner

Takes Honors in 60-Mile Motorcycle Test With Loss of 75 Points

Flashing real form in the "tough-going" sections and displaying a keen sense of speed judgment without the aid of watch or speedometer, Jimmy Worswick beat a field of 13 crack motorcyclists yesterday afternoon to carry off dual honors in the annual 60-mile reliability trial staged by the Victoria Motorcycle Club.

Astride a 350 c.c (21-inch) Ariel single machine, Worswick finished the trial with a loss of 75 points and in so doing captured the historic Brentwood Cup and the A.M.A. award presented for ability to negotiate the tricky sections along the course. The new champion lost but seven points in the rough areas and was deducted 68 points in attempting to arrive on schedule at seven secret checks. He finished with 925 points out of a possible 1,000.

REG SHANKS SECOND

Riding a 61 overhead Harley, Red Shanks finished his bid with 911 points to capture runner-up honors, and Johnny Norrington, with 899 points, placed third. He was riding an Indian 45.

Ken Wilson, the 13th rider, was disqualified for being late. He got lost in the trails of the Highland district and when he failed to show up at 6.30 in the evening a search party was organized. They failed to locate him, but on arriving back in town again to remap their search plan, the searchers found the rider had returned. The humor about Wilson's plight was that he mapped out the course.

The highlight of the trial was the difficulties riders encountered in "Dingle Hollow" and "Agony Boulevard" near the Indian Reserve off West Road. The Hollow was practically a clay hill and the riders looked as though they had been taking mud beauty treatments when they emerged, some being forced to make three and four attempts to master the slimy, slippery section. The Boulevard was a mass of ruts and slippery clay.

From the Highlands the course led to Prospect Lake and from there to Marigold, where the participants splashed through four inches of water along Roy Road at the north end of Panama Flats. From there the course continued across Terry Road to Judah Road where another clay section was encountered. From this point the riders proceeded north on Glanford to Vanalman, which was completely under water and where the last secret check was located, to Douglas and then back to town to the finish.

Worswick, manoeuvering his machine expertly, had no spills in the tough sections, although he had to use one foot to maintain balance. Some of the riders, at times, had to get off and push and sometimes seek assistance. Jack Rhodes and Reg Shanks proved to be good "mudders," losing only seven points in bad sections. Some riders lost as high as 25 points.

The riders finished as follows: J. Worswick 925, Reg Shanks 911, J. Norrington 899, K. Henderson 895, G. Welburn 894, J. Rhodes 893, B. Carmichael 893, F. Bayliss 889, R. Cummins 886, V. Stevens 886, Jack Buckham 876 and C. Davies 833.

Islanders Win From Liberals

James Island footballers advanced into the lead of the intermediate race yesterday afternoon when they defeated the Young Liberals, 6 to 2, in a league fixture played on the island. Play for the first 45 minutes was fast and even with the score at half time being 2 to 2. The islanders went to town in the second session and sagged the hemp four times without a return.

Another game in this league played Saturday afternoon resulted in Bapcos and Cooperage finishing in a 2 to 2 draw, after a hotly-contested engagement.

EARL DENNING DEAD

CHICAGO — Earl Denning, bantamweight boxing contender of more than a quarter-century ago, is dead at the age of 50.

SEVENTEEN ON REP SELECTION

Following Saturday's final trial game at Macdonald Park, 17 players were chosen to represent Victoria in the first McKechnie Cup rugby game with Varsity next Saturday in Vancouver. As only 15 men will make the trip, two of these will be weeded out this work.

The selections made by Coach Wally Brynjolfson follows: Eullback, Jack Ferguson, J.B.A.A.; three-quarters, Bill Brown, Wanderers, Harry Barber, Wanderers, and Ronnie McConnan, Wanderers; five-eights, Buzz Brown, J.B.A.A.; scrum half, Wally Stipe, J.B.A.A.; forwards, Vic Moore, Wanderers, Buck Buckler, Wanderers, Ian Acland, Wanderers, Campbell Forbes, Wanderers, Jack Ruttan, J.B.A.A., Cyril Doheney, J.B.A.A., Bill Corbin, Navy, Doug Hatch, Army, Bill Thompson, Wanderers, and Bert Simpson, J.B.A.A.

NAVY TAKES LEAGUE LEAD

Defeats Scottish to Move Into Top Berth in Senior B Rugby

Navy Senior B. ruggers moved into top place in that division Saturday at Admirals Road when they defeated the Canadian Scottish 11 to 3.

It was the first defeat of the season for the Scots, and removed them from the league leadership which they had held since the opening.

Armstrong scored first for the Navy on a forward dribble and Ross Converted. Sciban widened the sailors' lead a few minutes later. The only score of the game for the Scottish came on a forward rush, after which Edmunds fell on the oval to make the half-time score read 8 to 3.

The final try was scored half way through the second session by McNeney.

Burns refereed.

The teams follow:

Navy — Chandler, McNeney, Sciban, Ross, Bigelow, Arnott Fest, Young, Armstrong, Buxton, Hieberg, Patrick, Stevenson, Conway and McKeiver.

Canadian Scottish — DeMacedo, Knight, Hamilton, Williams, Gardner, Hughes, Edmunds, Bray, Coomber, Willard, Mylrea, S. Martin, Wallace, Tuthill and Morgan.

PORTLAND IN ICE VICTORY

Defeats Spokane Clippers 2 to 0 in Coast League Engagement

SPOKANE, Wash. — Portland's Buckaroos outpassed the Spokane Clippers for a 2 to 0 victory in their Pacific Coast Hockey League game here yesterday.

In game marked by much body contact, but only four fouls on each team in sharp contrast to their usual man-mauling encounters, Portland took 1 to 0 lead on Ooulette's goal after 3 minutes 52 seconds of second period. Oulette scored on sizzling 15-foot shot into corner of net from straight in front. Martin and Sutherland were credited with assists.

Besler scored second goal after 7 minutes 32 seconds of third period in scramble in front of goal. Oulette and Scharfe assisted on score.

SUMMARY

First period—No scoring. Penalties: Gilhooly, Picketts.

Second period — 1, Portland, Oulette (Martin, Sutherland), 3.52. Penalties: Oulette, Rockburn, Picketts.

Third period—2, Portland, Besler (Oulette, Scharfe), 7.32. Penalties: Besler 2, Gilhooly.

Dominoes Mark Up Easy Cage Victory

Locals Turn Back Dan's Market 37 to 29 in Intercity Fixture

Grabbing an early lead, the Victoria Dominoes coasted to a 37 to 29 victory over Dan's Market from Seattle in an intercity exhibition basketball duel Saturday night at the High School. It was a return engagement, but the visiting market boys failed to make any better headway against Dave Nicol's squad than on the previous occasion.

After the opening sprint that gave them a 10 to 1 margin after eight minutes, the Dominoes, who played a good brand of ball all night, were never in any real danger of finishing on the small end of the score. In the early stages of the final canto the Seattleites managed to creep up to within three points of their opponents, but that was the closest they ever got. The Market club displayed good ball-juggling ability, but were not able to find the hoop as often as Victoria players.

SPENCERS WIN

The preliminary game on the evening's programme saw Coach "Chuck" Preston's Spencers basketballers take Mount Tolmie C.C.F.'s into camp to the tune of 34 to 21, in a senior C men's tussle. Les Bradley led the departmentals to victory. He scored 14 points.

Art Chapman's two successive baskets started the Dominoes off on their opening scoring spree. Bert Davies added four more points with baskets, and Hank Rowe also a two-pointer to give the locals a 10 to 1 lead close to the halfway mark of the stanza, Jack Hanover having scored on a line throw to account for Seattle's single point.

At this point Seattle settled down to a steadier pace and soon cut their deficit to five points. For the remainder of the session both teams played a pretty even game and at the interval the same five points separated them. The score stood 17 to 12.

SECOND HALF

After the changeover the visitors showed some real style in their ball handling, and after six or seven minutes were trailing the Dominoes by a mere three points. Then Axel Kinnear and "Webo" Webster dropped in baskets and Art Chapman sank a free throw to bounce the Dominoes well to the fore again on the scoreboard. The locals were never pressed in the last ten minutes, sailing over the finish line with an eight-point lead—37 to 29.

Tommy Macedo and Bob Macmurchie refereed.

The teams and scores follow:

Dominoes—Rogin (10), C. Chapman (4), Rowe (2), A. Chapman (9), Davies (4), Taylor, Jackson (2), Webster (4) and Kinnear (2).

Dan's Market — McPhee (6), Loverich (4), Hofeditz, Hanover (10), Carey (7) and Foster (2).

Spencers—Bradley (14), Smith (5), McWilliams, Rutledge, Whittle (4), Craig (2), Cann (2), Tyrrell and Minnie (7).

Mount Tolmie C.C.F.—Meadmore (8), Oakley (4), McSween, Ellis (8), Minnis (1), Davey, DeGirolamo and Noseworthy.

Men's Shoes
By McAFEE
of
BELFAST and LONDON
CATHCART'S
1208 Douglas St. G 6111

Major Warder Heads Bowlers

Elected President of Victoria West Club to Succeed C. Rose

Major A. A. Warder was elected president of the Victoria West Lawn Bowling Club at the annual meeting held Saturday. W. Wallace was named vice-president and A. R. Hooper was chosen secretary. Other officers named included: N. S. Fraser, honorary president, and D. Campbell, second vice-president.

Those appointed to the committee were J. Davies, J. Walker, F. W. Wood, H. Baker and C. E. Rose.

Retiring President C. Rose thanked the members for their support which was responsible for the successful season of the club during the year.

Trophies won by the women were presented by the retiring president of the women's section, Mrs. N. Dealy.

The following awards were made:

Women's singles, Mrs. J. Dodd; women's triples, Mrs. A. Hiquebran, Mrs. F. Randall and Mrs. J. Swartman; goodwill trophy for mixed doubles, Mrs. N. R. Hill and Mr. H. Tooby; second prize, Mrs. N. Dealy and Mr. H. Baker; men's doubles, first, W. Wallace, second, J. Davies; men's doubles, first, C. Fairall and F. Randall, second, C. E. Rose and T. Clement.

Nanaimo City In Soccer Victory

NANAIMO—Nanaimo City defeated Port Alberni 5 to 0 in an intersectional Upper Island Senior Soccer League match at the Central Sports Grounds here yesterday.

Nanaimo led at halftime by one goal by Forrester. In the second half, tallies by Grey, Forrester, White and Brough completed the winner's total.

Jockey Saunders Gets Suspension

SAN FRANCISCO—Jockey Willie Saunders was under 16-day suspension today, charged with giving Mep an unsatisfactory ride in the second race at Tanforan Friday.

A few seasons back Saunders, formerly of Calgary, was rated one of the leading riders in the United States. His greatest bid to fame was with Omaha, which he rode to many victories, including the Kentucky Derby.

Racing Results

TANFORAN—Results of horse racing here Saturday follow:

First race—Mile and one-sixteenth:

Broad Royal (Sperry)	$12.80	$8.60	$4.20
Temper. (Adams)		5.00	4.00
Tumble In (Sena)			12.80

Time, 1.49. Also ran: Bulletin Board, Eskimo, Barbadoes, Teenie R., Barney Keen, Abercrombie, Santa Monica, Black Miss and Auman.

Second race—Mile and one-sixteenth:

Danfield (Jones)	$9.40	$5.80	$4.60
Independent Way (Groom)		7.80	5.40
Remie (Grigg)			14.20

Time, 1.48 4-5. Also ran: Rare Tree, Braylake, Unchanging, Flintridge, Carbon Copy, Bebest, Gaul, Poly Royal.

Third race—Six furlongs:

Sea Rover II (Maschek)	$4.00	$2.20	$2.60
Naseby (Stallings)		4.40	3.20
Portola Star (Sena)			2.80

Time, 1.12 4-5. Also ran: Humble Issue, Miss Color, Grand Reina, Rolodo, Boomtown, Maori Lad, Stoney Brook and Move Away.

Fourth race—Six furlongs:

Wise Beauty (Jones)	$4.30	$3.40	$2.60
Shasta Racket (Ralls)		5.40	3.40
Polaris (Connell)			3.00

Time, 1.13. Also ran: Farquhar, Alice Jean, Saint Pierre, Denbigh and Silver Palm.

Fifth race—Six furlongs:

Your Honor (Jones)	$18.80	$6.80	$4.80
Gleeman (Brammer)		5.80	4.20
Party Spirit (Leishman)			6.20

Time, 1.12 1-5. Also ran: The Fighter, Bunny Martin, Yule Star, Lt. Greenock and Time Flight.

Sixth race—Six furlongs:

Polvos Prince (D. Neal)	$22.40	$10.40	$5.60
Basque (Jones)		5.80	4.20
Stimuli (Brammer)			4.00

Time, 1.14. Also ran: Claudian, Ward Boss, Bon Hommage, Count Robert and Time Prince.

Seventh race—Mile and 70 yards:

Nuve Alta (Litzenberger)	$8.00	$4.60	$3.40
Deer Fly (Sena)		8.20	5.40
Almaha (Leishman)			6.60

Time, 1.44 4-5. Also ran: Baltimore Boy, Toro Bang, Beau Thor, Good Politian, Lady Gold, Silver Kiev, El Portal, Le Miserable and Cinar.

Eighth race—Mile and one-quarter:

Chilnore (Turk)	$17.80	$10.25	$7.60
Overstimulate (McClintock)		37.60	18.00
Storm (Josephson)			4.20

Time, 2.07 2-5. Also ran: Its On, Omar, Shady Wood, Flying Dazzler, Dr. Spoon, Star Simon, Early Tour, Texas Moon and Golden Nut.

Carpet Bowling

Results of matches in the Victoria Carpet Bowling League follow:

Section A

C. G. Hawks 26, S.O.E. Renown 12.

S.O.E. Hood 24, Diamond S 20.

Britannia Bees 14, C. G. Spades 21.

A.O.F. Rangers 22, Britannia United 16.

Section B

C. G. Pirates 18, C. G. Ramblers 18.

Britannia Horseshoes 17, Eagles B 13.

Britannia Rustlers 18, Britannia Tip Tops 23.

Section C

C. G. Owls 16, Eagles A 16.

S.O.E. Repulse 19, Britannia Stars 16.

S.O.E. Newcastle 18, H.B. Beavers A 31.

It Was Good While It Lasted

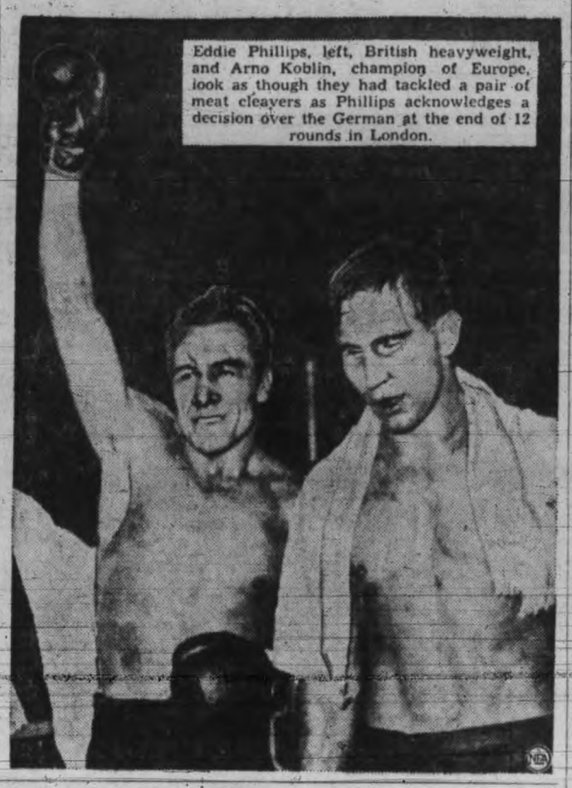

Eddie Phillips, left, British heavyweight, and Arno Koblin, champion of Europe, look as though they had tackled a pair of meat cleavers as Phillips acknowledges a decision over the German at the end of 12 rounds in London.

MAROONS PUSH DETROIT FURTHER INTO CELLAR

(Continued from Page 9)

his third of the year, Red has a brilliant netminder.

In maintaining their pace against Maroons, Toronto Leafs added to their mounting scoring totals. Gordon Drillon, league pace-setter, scored twice, and the amazing Red Horner got his 10th assist and second goal. Harvey Jackson and Syl Apps, also among individual leaders, aided Drillon once and Buzz Boll got the other score.

Two fist fights broke out during the one-sided proceedings, involving Boll and Allan Shields of Maroons and Pep Kelly of Toronto and Jerry Shannon of Maroons. King Clancy, taking the Montreal club for the first time into the city where he starred so long, never could get Maroons going properly.

But the big Red machine clicked at Detroit to smother the floundering world champions. The Red Wings failed to function until the final chapter, when Hec Kilrea got their lone goal, and stayed in the cellar. Russ Blinco got his first goal of the season in the first, and Baldy Northcott and Earl Robinson completed the Maroon total in the second.

JOLIAT IS BACK

Evergreen Aurel Joliat came back from the injury list to spark Canadiens to their win over Rangers. He started the play that enabled Johnny Gagnon to tie the score in the first, after Joe Cooper had put Rangers ahead. Rod Lorrain nabbed the winning goal halfway through the third, rocketing the puck into the net off a post after accepting George Mantha's pass.

Referee Mickey Ion was struck by a shot from the stick of Alex Shibicky of Rangers just after the start. Four stitches were taken in a cut in his head, and Sylvio Mantha, former Canadien coach, replaced him.

Summaries follow:

TORONTO—MAROONS

First period—1, Toronto, Horner (Thoms), 16.11. Penalties: Marker, Boll 2 (minor and major), Shields (major), Smith.

Second period — 2, Toronto, Drillon (Horner), 13.35. Penalties: Runge, Kelly, Shannon.

Third period—3, Toronto, Boll, 51; 4, Toronto, Drillon, 12.48.

CANADIENS—RANGERS

First period — 1, New York, Cooper (Smith-Kirk), 8.46; 2, Canadiens, Gagnon (Joliat-Haynes), 16.20. Penalties: Shibicky, Laurin.

Second period — No score. ties: Cooper, Blake, Keeling, Coulter, Mantha.

Third period—3, Canadiens, Lorrain (Mantha), 10.27. Penalties: M. Colville, Joliat.

AMERICANS—CHICAGO

First period — 1, New York, Wiseman, 7.01. Penalty: Murray.

Second period—2, New York, Carr (Chapman, Schriner), 12.28.

Third period — 3, New York, Wiseman (Stewart, Anderson), 5.47; 4, New York, Schriner, 8.58. Penalties: Gottselig, Johnson, Day.

DETROIT—MAROONS

First period — 1, Maroons, Blinco (Evans), 11.19. Penalties: None.

Second period — 2, Maroons, Northcott (Cain), 6.58; 3, Maroons, Robinson (Trottier, Blinco), 9.02. Penalty: Des Smith.

Third period—4, Detroit, H. Kilrea (Howe, Pettinger), 18.49. Penalties: Doran, D. Smith.

AMERICANS—BOSTON

First period — 1, Boston, Schmidt (Bauer), 19.06. Penalty: Smith.

Second period — 2, Boston, Goldsworthy (Weiland), 4.30; 3, Americans, Stewart, 7.24; 4, Americans, Stewart (Smith), 8.34; 5, Boston, Sands (Cowley, Jackson), 10.25; 6, Americans, Stewart, 13.42. Penalties: Hollett, Jerwa.

Third period — Scoring none. Penalties: Jerwa, Murray.

Overtime period — Scoring none. Penalties: None.

SARNIA WILL OPPOSE ARGOS

Battle Saturday For Eastern Canada Grid Honors; Queen's Take Title

TORONTO—Sarnia Imperials, champions of the Ontario Rugby Football Union, will play Toronto Argonauts, Interprovincial Union titlists, in Varsity Stadium here Saturday for the eastern Canadian title, it was decided at a meeting of the Canadian Rugby Union Saturday. Argos defeated Ottawa Roughriders 10 to 1 Saturday to win the two-game, total-points series 21 to 16 to give them the right to meet Sarnia.

ARGOS WIN

TORONTO—Over the crimson mound concealing Ottawa's dead football hopes, Toronto Argonauts looked today towards the Canadian championship for the first time since 1933. Ahead: Sarnia Imperials and Winnipeg Blue Bombers.

Fast and young, equipped with overhead protection that made the road smoother, Argos won the Big Four title here Saturday by defeating Ottawa Roughriders 10 to 1. The defending champions, Roughriders had won the first game of the total-point playoff 15 to 11. The round score for Argos was 21 to 16.

Bob Isbister, 22-year-old Sculler halfback, punted and passed the victory strokes. He fired a forward pass for the only touchdown in the first quarter, then doggedly defended a margin of two points with his foot.

GREAT FINISH

TORONTO—History was made and a new champion occupied the throne today as the fighting footballers of Queen's University ruled the Intercollegiate Union again. For drama and thrills the 1937 college final will live a long time in the memories of 8,000 spectators.

In the gathering gloom of autumn afternoon, Ted Reeve's tri-color outfought University of Toronto for a 7 to 6 victory Saturday. The teams played through 20 minutes' overtime before deciding this sudden-death struggle for the college championship.

Victory dangled in front of Toronto until the second-last play of overtime.

Toronto had marched 65 yards on two forward passes to the tri-color 15. They lined up there and Barry Gray held the ball for Cam Gray about eight yards further back as Cam got set for a placement field goal that would have won the game for Toronto 8 to 7.

Ranked without a peer at his specialty, Cam booted quickly juse before a charging tri-color wingline lifted him off his feet. The ball went low for a single and with it went Toronto's championship.

UPLANDS GOLF

In the women's par competition held at the Uplands Golf Club last week Mrs. J. McIlraith was the winner in class A with a score of 3 down while Mrs. Percival headed class B, finishing 2 up.

Dempsey Suffers From Poisoning

NEW YORK—Jack Dempsey, taken ill while on a wrestling refereeing trip in Canada, arrived in New York Saturday night. His ailment, thought originally to be appendicitis, was diagnosed as ptomaine poisoning.

He went immediately to his apartment for an examination by his physician.

PITT-FORDHAM ARE WINNERS

Retain Fine Grid Records and Chances to Appear at Rose Bowl

NEW YORK — The football powerhouses of the United States east, Pitt and Fordham, offered a little rebuttal testimony today to offset Alabama's claim to a berth in the Rose Bowl against California at Pasadena New Year's Day.

Virtual end of the campaign Saturday saw most of the glamour and tradition concentrated at Philadelphia, where Army subdued Navy 6 to 0 in the annual service battle, but it remained for Pitt and Fordham to keep the Rose Bowl question alive.

Pitt, unbeaten and tied only by Fordham, took advantage of two fumbles to whip Duke's Blue Devils 10 to 0 before a crowd of 40,000 at Durham, while 65,000 saw Fordham, likewise unbeaten, spill New York University 20 to 7 after more of a dog-fight than most experts had expected.

Sid Luckman's passing, plunging and kicking enabled Columbia once more to exercise its jinx over Stanford's Indians, who were lucky to quit Baker Field with nothing worse than a scoreless draw charged against them. Holy Cross wound up an unbeaten season by trouncing Boston College 20 to 0.

In the southern sector, Louisiana State came from behind to trip Tulane 20 to 7 and finish second to undefeated Alabama in the southeastern conference race.

Notre Dame's fighting Irish defeated stubborn Southern California 13 to 6. Lowell English's second period field goal from the 23-yard line enabled Nebraska to trip Kansas State 3 to 0 and retain the Big Six conference handicap.

Shawnigan Lake Fifteen Wins

The Shawnigan Lake School rugby team handed the visiting Brentwood squad a 27 to 0 setback Saturday afternoon at Shawnigan Lake. Brentwood was handicapped by the loss of one man through an injury after 10 minutes of play.

The Shawnigan forwards were quicker on the ball and gained possession more often than their opponents and the three-quarter line gave a fine display of ball handling with a greasy ball.

Burchard scored four tries, one by forcing his way over after a set scrum near the goal line and the others as a result of good combination plays. Day was responsible for the other three tries.

J. Grant, Victoria, refereed.

The average passenger automobile uses over 600 gallons of gasoline in a year.

Trade Pact Barrier Against Bankruptcy

British-U.S. Negotiations Hold Promise For World, Says Simon

NOTTINGHAM, Eng.—The negotiations for a British - United States trade pact hold promise of saving the world from bankruptcy, in the opinion of Sir John Simon, Chancellor of the Exchequer.

"There are manifest signs of fruitful efforts on both sides of the Atlantic to foster and promote the most friendly relations and good understanding between the United States and ourselves," he said in a speech here.

"Nothing would contribute more effectively to an ultimate foundation of world peace than the preservation and promotion of this good understanding.

"If the world's future is to be nothing but an endless armaments race the inhabitants will be fit for nothing but the madhouse, and will end in nothing but the bankruptcy court."

HALIFAX'S EFFORTS

He described Britain's collaboration with France, and Viscount Halifax's recent visit to Germany, as encouraging signs.

"Our constantly proclaimed wish to cultivate good relations with our great neighbors on the continent, Germany and France alike, has received striking confirmation in the news of the last few days."

Of Britain's $7,500,000,000 rearmament programme that is being carried on apace with the government's search for a formula of European peace, Sir John said:

"There can be no doubt that Britain's influence and authority have been powerfully reinforced by the progress of our defence programme. We are bound to make Britain strong that she may be safe."

He said Britain had large interests in the war-torn Far East and admitted that, despite the recent Brussels conference, a truce "seems far away."

Pacesetters In Major Hockey

CANADIAN DIVISION

Standing—Toronto won 5, tied 3, points 13.

Points—Drillon, Toronto, 8 goals, 7 assists, 15 points.

Goals—Drillon, Toronto, 8.

Assists — Horner, Toronto, 10.

Penalties — Northcott, Maroons, 35 minutes.

Shutouts — Earl Robertson, Americans, 3.

AMERICAN DIVISION

Standing — Boston won 6, tied 2, points 14.

Points — Barry, Detroit, 5 goals and 3 assists; Romnes, Chicago, 4 goals and 4 assists, 8 points.

Goals—Dillon, Rangers, and Barry, Detroit, 5.

Assists—Thompson, Chicago, 6.

Penalties—Cooper, Rangers, 18 minutes.

Shutouts—Kerr, Rangers, 3.

Grimes Ready To Trade Van Mungo

NEW YORK—Van Mungo, Brooklyn Dodger's ace pitcher, is on the trading block, but he won't leave Ebbets Field unless the offer benefits the Dodgers. So says Burleigh Grimes, Brooklyn manager, heading west for the baseball meetings to start the work of rehabilitating Brooklyn.

Twenty-five Years Ago Today

NOVEMBER 29, 1912

(From The Times Files)

A new Meteorological Observatory will be built on Gonzales Hill by the Dominion Government. The property which has been bought for the observatory is 210 feet above sea-level.

The new Hillside B.C. Electric Railway car line will be placed in operation on Monday morning. A 15-minute service has been arranged as a starter, and the first car will leave the Cedar Hill terminus at 6.15, the last car leaving the city at 11.45.

A large crowd gathered at the Arena last evening for the first of a series of ice carnivals that are to be held during the coming season.

At the Conservative meeting of Ward 1, last evening, H. B. Thomson, M.P.P., and Wm. Blakemore emphasized the necessity of a fleet unit on the Pacific coast.

A large assortment of new fiction is to be put on the shelves of the Carnegie Public Library. Gifts from generous friends have never been wanting at the local institution, and this week alone 15 books have been added to the quota as a result of this interest.

An auditorium with ideal acoustics would have walls, ceiling and floor treated to avoid or regulate echo and reverberation, and also would be air-conditioned as to temperature and humidity, says a physics professor.

Island Turkeys Off For Orient

A shipment of turkeys left on Saturday for the Orient, aboard the Ss. Empress of Canada. Raised on the Philwara Farm of Col. and Mrs. H. D. McLaughlin, at Duncan, these 24 beautiful birds were consigned to Hon. R. Randolph Bruce, Canadian minister at Tokio.

Carefully packed and prechilled to the proper temperature, the birds are being carried in a temperature of approximately 12 to 14 degrees above zero, a guarantee that they will arrive in perfect condition.

Purchased for Kirkham's stores by the manager, Mr. Leaman, the birds were inspected by W. Haggard, Dominion Government poultry and egg inspector. They were passed as first-grade birds, and carry the well-known stamp of the Canadian Government, testifying to prime condition and highest quality.

The shipment is expected to increase the demand for Vancouver Island turkeys, and should prove a valuable asset to the poultry industry of the district.

The palm family includes over 1,500 species, of which 16 are native to the United States.

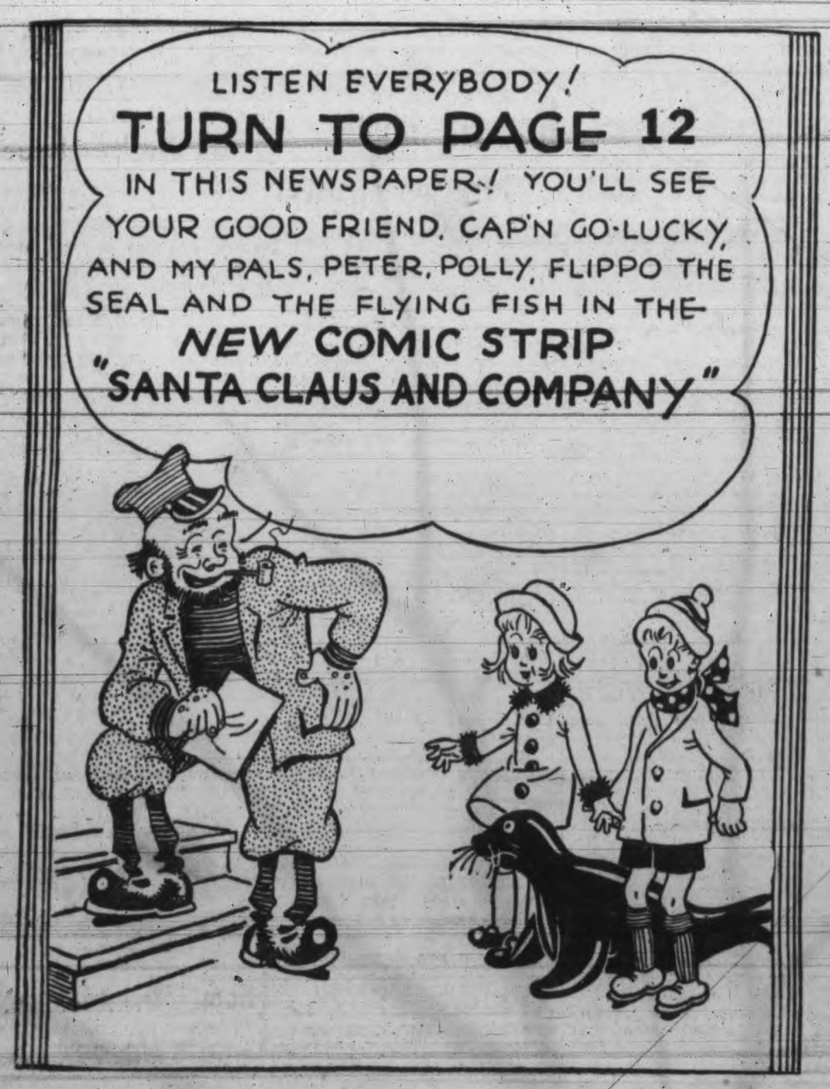

TOPCOATS

From
$20

When you select your topcoat choose it for QUALITY . . . for styling . . . in perfect good taste. You'll find a really big variety at Wilson's, from BURBERRY'S and other importations, to less expensive Canadian-made coats.

W. & J. Wilson
Men's and Boys' Clothes Since 1862
Ladies' Sports Apparel — Dack's Shoes
1217-21 GOVERNMENT ST. G 5013

ROSE FUEL CO.
Coal and Wood Merchants
PHONE E-1185 1700 DOUGLAS ST.

Dick's BETTER VALUE DRESS SHOPPE
SATIN DRESSES—Smart styles with pleated or gored skirts 3.95
1324 DOUGLAS

CITY DYE WORKS
CLEANERS AND DYERS
844 FORT STREET PHONE G 1621

WATERPROOF CLOTHING
KHAKI CANVAS JACKETS and PANTS
OILSKIN SUITS, COATS, CAPES and LEGGINGS
RUBBER SUITS, COATS and BOOTS
F. JEUNE & BRO. LTD.
570 JOHNSON STREET G 4632

S. H. HARRY ATTENTION! ANNIVERSARY SALE
SUITS
20% OFF — FIT GUARANTEED
1603 GOVERNMENT ST., VICTORIA, B.C.
TWO DOORS FROM EMPIRE THEATRE

CARS FOR POLLING DAY
Liberal Supporters Willing to Lend Cars Today, Election Day
Please Phone E3014 or E3432

LIBERAL TELEPHONES

Liberal Headquarters	E 2733 G 4841
Ward 1 at Headquarters	E 9432 G 2031
Ward 1 at Victoria West	E 4051
Ward 2 at Headquarters	E 8323 E 8131
Ward 3 at Headquarters	E 7741 E 7621
Ward 4 at Headquarters	E 6132 E 5841
Ward 5 at Headquarters	E 5651 E 5122
Oak Bay	G 5824 G 5351
Esquimalt	G 3641 G 3151
Information at Headquarters	E 5031
Women's Committee, 421 Central Bldg.	G 3942 G 4523

Issued by Victoria Liberal Association

Sands Mortuary Ltd.
Service with a reasonable cost to all has been our policy for more than 25 years. On this policy our success has been based. Day or night phone, E 7511 and G 3530. Cor. Quadra and North Park

Thirty-hour Week Is Being Requested

EDMONTON (CP) — Institution of the 30-hour week in Alberta will be urged in a brief to be submitted to the Alberta government by the Alberta Federation of Labor, it was announced today by Fred White, Calgary, president of the federation.

The brief would be drafted and placed before the government by mid-December, said Mr. White. It was considered at a week-end meeting of the federation's executive here.

Jean Sinclair and Douglas Jung, newly-elected Grade 9 members of the Victoria High School Students' Council, were welcomed at a meeting of the council held on Friday. Plans for entertainments for Christmas were discussed.

NOTICE
Our temporary location, until our new premises are ready, is at 1025 Douglas St. (Campbell Bldg.)
SYLVESTER U-DRIVE LIMITED
PHONE GARDEN 5511

TOWN TOPICS

A meeting of former residents of Newfoundland will be held tomorrow evening at 8 in Room M at the Y.M.C.A.

The Burnside Parent-Teacher Association's monthly meeting will be held Wednesday evening at 8, in the school.

A truck owned by George McRae, stolen from Johnson and Douglas Streets on Friday night, was found on Saturday in a ditch at Fraser and Armit Streets, according to a report from Esquimalt police.

C. F. Montgomery conducted the meeting of the Victoria division of the Young Citizens' League at the league headquarters, yesterday afternoon. He spoke on "The Socialist Movement 1789-1914."

Application for the payment to the city of the annual installment of $4,523 on the buildings at the fair ground, will be made by the city in the immediate future. Such action was recommended to the council at its meeting today by Alderman W. T. Straith.

St. John's Anglican Church will hold a special service of Holy Communion at 10.30 tomorrow morning in celebration of St. Andrew's Day. The rector, Canon F. A. P. Chadwick, will remain in the church till noon to receive donations for missions and prairie relief.

A letter from John Dean suggesting certain action in regard to the power and transportation franchise which terminate next year, together with the offer of $1,000 to assist in defraying costs of a survey of the city's water power, was referred to the franchise committee and the water board.

A "no-park" area for 25 feet in front of Kirkham's store on the north side of Fort Street, between Broad and Government, was approved on the recommendation of the public works executive. On the same committee's suggestion the engineer was instructed to make an estimate on the costs of laying pipe and filling in the drain on Burnside Road between Harriet Road and Carroll Street.

On the recommendation of the lands committee, privately owned land on unimproved Oswald Street, was taken over by the city in exchange for lots on Gosworth Road on which improvements have been made. The same committee was supported in a recommendation to sell a small parcel on Collinson Street and to lease property to the Home Oil Distributors. A further motion making provision for demolition of dilapidated property on Douglas Street was endorsed.

Dr. Nadine Kavinoky, who left Victoria yesterday after delivering a series of lectures on health subjects, had a busy day on Saturday, addressing five audiences on five different aspects of health. In the morning she spoke before normal school students, teachers and social service workers. At noon she addressed an audience of physicians. In the afternoon and evening she gave lectures before other groups. Much of her subject matter was connected with the raising of healthy children.

Overnight Entries For Tanforan

First race—Mile and 70 yards: Daily News 112, Easter Tommy 112, Poco Diablo 110, Rothesham 107, Lapland 107, Sky Grey 102, Davidor 107, High Tension 116, Vermont Rose 111, Koji 104, San Ramon 107, Nojoqui 109.

Second race—Six furlongs: Telepathy 115, Ime Blue 115, Nakasun 115, Miss Khayyam 112, Carintia 112, Oddesa Lass 112, Virginia Miss 112, Allegrezza 112, Little Guin 112, Para Bellum 115, Bullits 112, Maud Marie 112.

Third race—Six furlongs: Joblito 110, Supply Man 110, Hilda May 107, San Dieguito 107, Underfoot 107, Rothbury 110, Honey Car 110, El Cerrito 113, Chatin 107, Bon Ivy 107, Jean Cloud 110.

Fourth race—Six furlongs: High Bottom 106, Merced Queen 103, Guaranty 106, Full Tilt 111, Fort Chenoe 102, Donnacona Kid 107, Jockwell 111, Crystal Flash 102, Kai Shen 103, Puako 111, Ozana 104, Don Marcus 111.

Fifth race—Mile and one-sixteenth: Star Scout 112, Chief Yeoman 112, Blind Blarney 112, Bragger 111, Recoatina 105, Rodney Pan 112, Lithorome 112, Mind Reader 115, Speedy Return 112, Harvey G. 112, Lumdillon 115.

Sixth race—Mile and one-sixteenth: Mary Nell 108, Chance View 118, Grey Count 108, Count Atlas 108, Amor Brujo 121, Sweepstaff 108, Barzazo 116.

Seventh race—Mile and one-sixteenth: Akahiloa 104, Boots Greenock 100, Bold Bid 101, Pour Moi 100, Rare Ben 109, Wigan 102, Nellie Quince 101, Closing Time 103, Suspension 102, Cloth Top 101, Ruckus 108, Baggage Master 104.

Eighth race—Mile and one-sixteenth: Pink Post 104, Bourbon Whiskey 109, Son of Day 104, Mazol 109, Jobloso 114, Trossachs 104, Adirondack 109, Too Quick 109, Pancratic 104, Crystal Image 109, Griddle Cake 104, Mt. Glen 104.

Churches Mark Anniversaries

CALGARY (CP) — Two thirtieth anniversaries were observed in Calgary churches Sunday.

In Roman Catholic churches throughout the southern portion of the province a pastoral letter issued by Most Rev. Francis P. Carroll was read, marking the 30th anniversary of the establishment of the Calgary diocese, while in the Crescent Heights Baptist Church, the 30th anniversary of its founding was observed.

DOZEN SEEKING COUNCIL SEATS

Fred J. Crowhurst and D. D. McTavish Latest Entries in Civic Field

Aspirants for six aldermanic seats at the civic elections a week from Thursday were increased to 12 today with the announcement of Fred J. Crowhurst's intention of seeking office in the one-year by-election.

His statement followed that of D. D. McTavish, who made his decision to stand for the council public yesterday.

Mr. Crowhurst will oppose ex-alderman Alex Peden in the by-election unless some other aspirant enters that division.

A former president of the Victoria Ratepayers' Association, Mr. Crowhurst enters the field with previous experience in municipal life. He was, at one time, a member of the Saanich Council and for two years was mayor of Boissevain, Manitoba, a post to which he was elected after eight years on the council.

A former chairman of the zoning board of appeal, Mr. McTavish is president of the Victoria Automobile Club, acting president of the British Columbia Agricultural Association, secretary of the Victoria Horticultural Society and a member of the Chamber of Commerce.

Seeking closer connections with civic affairs, in which he has shown considerable interest for several years, Mr. McTavish has announced his desire to continue efforts towards the beautification and improvement of the city, to make it a better place both for residents and visitors.

Speeded to Get Wife's Medicine

Motorist Fined $20 But Will Go to Jail; Wife Operated on Today

A motorist who traveled 65 miles an hour as he sped along Gorge Road to the city to secure medicine for his sick wife, was fined $20 in the City Police Court this morning for driving to the common danger.

In answering the charge the man pleaded guilty, but said he had only done it to get medicine for his wife, who was urgently in need of it and who this morning was undergoing an operation in hospital.

"I would do it again under similar circumstances," he told Magistrate Henry Hall. He said he appreciated the fact that he had been driving fast, but he felt there was occasion for it.

The magistrate said such speed usually called for a heavier fine, but he would impose a $20 penalty. The defendant said he was raising a family and could not afford to pay the fine, and he was given an option of three days' imprisonment.

The court agreed to his request that he be given a little time to be permitted to visit his wife in hospital, and dated the default term from tomorrow.

THIEVES BUSY AT WEEK-END

Lingerie Stolen From One Store; Jewelry From Another

Thieves who drilled a hole through the roof of the building stole dresses, coats and women's lingerie valued in the neighborhood of $200 from Eddy's, at Fisgard and Douglas Streets, over the week-end.

City detectives and finger-print experts were busy this morning attempting to find a trace of the thieves who apparently lowered themselves into the building from holes drilled through the roof and the plaster in the upper portion of the building at the rear.

The actual amount of the loss was not known this morning by E. Mallek, the proprietor. Detectives Walter Caldwell and William Stark investigated.

In another week-end robbery, J. W. N. McLuhan, 2538 Quadra Street, reported the loss of a solitaire gold ring, a gold ruby, and and pearl brooch, a pearl and emerald necklace, 50 English coins, a 50 cent piece and a gold chain. Entrance was gained through an unlatched kitchen window.

Thieves who attempted the entry of a hairdressing parlor in the Hibben-Bone Building yesterday were apparently disturbed, and left with nothing. The premises were occupied by Freeman B. York and were believed entered with a pass key or a celluloid key.

A report of an entry at 628 Discovery Street was also investigated by police, but there was no loss reported.

OBITUARY

JANSENE E. P. BERGSTROM

Funeral services were held on Saturday afternoon at Hayward's B.C. Funeral Chapel for Mrs. Jansene E. P. Bergstrom, Rev. E. O. Robathan conducting the service. The hymns, "Rock of Ages" and "Abide With Me," were sung. Many beautiful flowers surrounded the casket. The following acted as pallbearers: W. Fulton, M. Mathieson, A. Vivian, J. Latham, C. Borup and F. G. Wyatt. The remains were laid at rest in the family plot in Ross Bay Cemetery.

IDA MARIE REYNOLDS STEELE

Many sympathizing friends attended the funeral, Saturday afternoon, held from the S. J. Curry & Son Funeral Home, for Mrs. Ida Marie Reynolds Steele. Rev. A. de B. Owen conducted the service, during which two hymns, "Peace, Perfect Peace" and "Abide With Me," were sung. The remains were laid at rest in Royal Oak Burial Park, with the following acting as pallbearers: B. Sutherland, E. Mundy, J. Daniells, C. H. Bowes, M. C. McCarthy and H. Mundy.

MILTON EDWARD BAKER

Rev. John Robson conducted the funeral services held on Saturday afternoon for Milton Edward Baker. Many sorrowing friends attended and a profusion of beautiful floral tributes covered the casket. The hymns sung were "Abide With Me" and "Peace, Perfect Peace." The remains were laid at rest in the family plot in Ross Bay Cemetery. The following were pallbearers: Arthur Knight, Alfred Hunt, Donald Shaw, Ralph Simms, Arthur Goddard and Ben Hunt.

COAL AND OIL BILL AWAITED

House Also Expects Big Fight on Proposed New Labor Law

As the British Columbia Legislature resumed sittings today after the week-end recess the introduction of three important pieces of government legislation was anticipated.

Of particular interest around the corridors of the Parliament Buildings today was the nature of the government's plan for its Coal and Petroleum Control Board. Reaction to the Macdonald commission's report that coal and gasoline prices should be much lower than they are has been widespread. That the government is prepared to take far-reaching powers to set prices for the two commodities is regarded as out of the question, but it is believed some form of supervision could be established. Introduction of the bill this week is promised, and it is certain to provoke much debate.

The ground was laid today, too, for a fight over the indicated labor legislation. Government proposals, not yet before the House, are said to be for compulsory arbitration of industrial disputes with the object of making strikes and lockouts a last resort. However, Harold Winch, C.C.F. whip, proposes to thrust the subject of collective bargaining right into the House with a bill guaranteeing employees the right to organize. Mr. Winch gave notice of the measure some time ago but has held off the bill awaiting the government's plans.

The third item awaited in the government's programme is the new forestry policy. For weeks the forest branch and Hon. A. Wells Gray, Minister of Lands, have been negotiating with logging interests seeking a satisfactory plan for slash disposal, regarded as an important step in promoting natural reforestation.

REFUND BILL UP WEDNESDAY

Views on City Conversion to Be Heard By Municipal Committee

Views on Victoria's refunding plan may be expressed to members of the municipal committee at the Parliament Buildings on Wednesday morning at 10, according to an announcement made at today's meeting of the City Council.

"The bill to authorize the refunding of the City of Victoria's debt will be considered by the municipal committee of the Legislature on Wednesday, December 1, at 10 a.m., when an opportunity will be afforded those interested to make representations and to express their views," the announcement stated.

All members of the council would be heard if they wished to speak on the bill, Mayor Andrew McGavin stated.

FLETCHER'S
Phonola
REGISTERED JULY 11 1907
PRESENTS
Radio in it's most Convenient Form

MODEL PCT-62

Here is a six-tube long and short wave model that combines beauty and utility to an unusual degree. Designed as a Chesterfield table and magazine rack in hand rubbed walnut in two-toned effect, it provides ample accommodation for lamp and general end-table purposes, and at the same time furnishes wonderful reception at your finger tips beside your chair—truly tuning in its most convenient form. Expensive? Not at all. Drop in and see it—listen to a demonstration. You will be astonished with its performance, beauty and genuine utility.

VERY SPECIAL ALLOWANCE FOR YOUR PRESENT SET BETWEEN NOW AND CHRISTMAS

FLETCHER BROS.
1130 DOUGLAS STREET (VICTORIA) LTD.

OTHER MODELS FROM $44.75

TUESDAY
SEA ROVER PASTRY FLOUR, 5-lb. bags 23¢
WALNUT MEATS—per lb. 21¢
SPECIAL BLEND TEA—per lb. 37¢
MANY FLOWERS SOAP—Special 3 for 10¢
RAY'S LTD. 734 FORT

EXCEPTIONAL
Diamond Ring
3½-caret perfect stone. Value $3,000. To be sold at $1,200
PACIFIC JEWELRY & LOAN CO.
Licensed Pawnbrokers
1212 BROAD (Op. Colonist) G 2724

THE KING'S DAUGHTERS'
CHRISTMAS BAZAAR
AT THE Y.W.C.A.
on THURSDAY, DEC. 2, from 3 to 6
Home Cooking, Fancy Work, Novelties, etc. Tea, 25¢

Phone E 6952 Res. G 2477
REID'S
High-class Used Furniture
1317-1319 BROAD STREET
VICTORIA, B.C.
We Buy Any Quantity of High-class Furniture

A MODERN
Sawdust Burner has proven to be a success. It has efficiency, is very economical, and is guaranteed. Also, if you buy a Modern Burner we will keep you supplied with Fir Sawdust.
Alert Service Co.
749 Broughton St. E 4101

LAMPS
New Trilite Lamps, Complete With Smart Pleated Parchment Shades
$9.75
$1.00 Down - - $1.00 Weekly
Holds Any Lamp for Christmas Delivery
CHAMPION'S FURNITURE LTD.
717 FORT STREET

BOYS' RIGHTS ARE OUTLINED

Nelson McEwen, National Boys' Work Director, Addresses Gyros

Nelson McEwen, national boys' work director of the Y.M.C.A., outlined the "rights of boys" to the Gyro Club at its weekly luncheon meeting in the Empress Hotel this afternoon.

Mr. McEwen, who claimed to speak for boys because he had known 10,000 boys intimately enough to call them by their first name, listed these rights as follows:

1. Every boy had the right to healthful recreation. There was a tendency to glorify the expert in games. Every young fellow should have a chance to play—the dud as well as the star.

2. Every boy had the right to camp. This was more than outdoors, but an experience in living.

3. Every boy had the right to belong to some group. Too many boys were tied to the mother's apron strings.

4. Every boy had the right to conference. Aside from family discussions a boy should talk over his problems with other boys from other places.

5. Every boy had the right to education. He should learn how to think as well as what to think.

6. Every boy had the right to responsibility. He should be given an allowance and taught to spend as well as save.

7. Every body had the right to personality. He should be allowed to be himself. Too many fathers attempted to make their boys realize their thwarted ambitions.

8. Every boy had the right to a philosophy of life. He should be helped to find the things in which he could really believe.

Mr. McEwen urged the club to go for boys' work, not so much for the glory of the club, but for the boys. He felt sure that there was a lot of boys' work in this city which the club could undertake.

W. Clark introduced the speaker. Everett Taylor, chairman, thanked him.

HUNTING TRAGEDY

SMITHERS, B.C. (CP)—Fred Cook, pioneer resident of this northern British Columbia district, was killed in a hunting accident near here Sunday.

One manager of a school cafeteria tried the psychological experiment of arranging food in good color sequence, and reported that food so arranged sold twice as fast.

City Council Briefs

An invitation to the City Council to attend the presentation of the oratorio "Messiah" in Christ Church Cathedral on December 8 was received and filed at today's meeting, with the understanding as many of the aldermen as possible would attend.

Removal of a tree roots which are blocking a sewer at 1128 Collinson Street, was approved on the recommendation of the city engineer.

A public hearing will be held by the zoning board on December 13 to hear any complaints against the rezoning of a small parcel of land in Victoria West.

Russia-Japan Friction Grows

Nippon Protests Treatment of Consul and Inaction On Fishery Rights

TOKIO (AP)—Friction between Japan and Russia appeared Sunday in two forms.

The Foreign Office announced a strong protest to Moscow against an alleged series of offences against the Japanese Consulate at Vladivostok. The newspaper Asahi reported the Soviet government was blocking renewal of the Russo-Japanese fisheries agreement, long a sore spot in relations of the two powers.

The Foreign Office asserted Soviet physicians had refused to attend the Japanese consul and vice-consul at Vladivostok when suffering from fever and that Soviet authorities had refused to stamp the passport of a vice-consul who was to have gone from Japan to replace one of the sick men.

The Asahi said the Moscow government evaded conclusion of a new fisheries agreement by presenting terms which Japan cannot accept. The old agreement, covering rights Japan acquired by the 1905 Treaty of Portsmouth to fish in Siberian territorial waters, expires at the end of this year.

MOSCOW (AP) — The Soviet government announced Saturday night it had rejected a Japanese protest against involuntary transportation of Koreans from their homes in the Vladivostok region to Middle Asia.

Continue Protest On Shelter Issue

The city will continue its protests over the new provincial government policy of declining shelter allowance to city relief cases who own property with taxes paid up.

At today's meeting of the City Council a letter from Hon. George S. Pearson stating the Minister of Labor could not "find time to go into the matter until the House rises," was referred back to the relief committee. The letter was an acknowledgement of a previous protest from the city on the issue.

Alderman John A. Worthington, relief committee chairman, was supported in another motion calling for a letter of protest to go forward to Hon. John Hart, Minister of Finance, on the same issue.

J. J. Robertson was fined $50 or eight days, when he pleaded guilty in the City Police Court this morning to a charge of being intoxicated in a public place. A previous conviction on November 18 was read against him.

SIX FLOORS OF
Christmas Gifts
FOR THE HOME
Make your choice now while our stock is complete. A deposit will hold your selection until Christmas.
Home Furniture Co.
825 FORT ST. PHONE E 9921
(Just Above Blanshard)

CLASSIFIED ADVERTISING TELEPHONES—E4175, E4176

Victoria Daily Times
MEMBER AUDIT BUREAU CIRCULATION

TELEPHONES
8 a.m. to 8 p.m.—Circulation E7522
Advertising E4175
E4176

CLASSIFIED ADVERTISING RATES

3c per word per insertion.
Minimum charge, 25c.
$1.25 per line per month.
Minimum charge, $2.50.

Births, $1.00 per insertion.
Marriages, $1.50 per insertion.
Deaths, $1.50 first insertion and $1.00 succeeding insertions.
Funeral notices, In Memoriam notices and Card of Thanks, $1.50 per insertion.

In computing the number of words in an advertisement, count five words for the first two lines and seven words for each line thereafter. This is not an absolute guide to the number of lines, much depending on the length of the individual words.

The Times will not be responsible for more than one incorrect insertion of any advertisement ordered for more than one issue. Any claim for rebate on account of errors or omissions must be made within 30 days from the date of the same, otherwise the claim will not be allowed.

Advertisers who desire it may have replies addressed to a box at The Times Office and forwarded to their private address. A charge of 10c is made for this service.

Subscribers wishing their addresses changed should notify this office as well as the carrier. If your Times is missing, phone E7522 before 8 p.m. and a copy will be sent by special messenger.

INDEX TO CLASSIFIED ADS.

The eight major groups of Classifications appear in the following order:

Announcement classifications . 1 to 18
Employment classifications . 19 to 24
For Sale-Wanted classifications 25 to 32
Automotive classifications . 33 to 36
Rentals classifications . 37 to 46
Real Estate classifications . 47 to 54
Business Opportunities classifications . 55
Financial classifications . 56 to 57

BOX REPLIES AVAILABLE

Letters addressed to the following boxes are available at The Times Office on presentation of box letters. Maximum results are obtained by advertisers who follow up replies promptly:

347, 659, 735, 744, 778, 786, 847, 935, 973, 4331, 4538, 4562, 4624, 4636, 4904, 4969, 4999, 5217, 5438.

Announcements

DIED

UZZELL—On Friday, November 26, at the Royal Jubilee Hospital, John Uzzell of Cowichan Station. The late Mr. Uzzell was born in England and had resided here for two years, and for many years in Saskatchewan and Alberta. He served in the Great War with the 6th Canadian R.R. Troops, C.E.F.

The remains are resting at McCall Bros.' Funeral Home, and the funeral will take place on Tuesday afternoon, at 2 o'clock, from St. Andrew's Church, Cowichan Station. Rev. T. M. Hughes will conduct the service, after which interment will be in the churchyard.

STEWART—On Friday, November 26, at the Royal Jubilee Hospital, James W. Stewart, aged 93 years. The late Mr. Stewart was born in Woodstock, and had resided here for 50 years. He is survived by two sons, James E. of Prospect Lake and Alfred Norman of Vancouver; one daughter, Mrs. E. Moran of Vancouver; also six grandchildren.

The funeral will take place on Tuesday afternoon, at 2 o'clock, from McCall Bros. Funeral Home. Rev. Canon F. A. P. Chadwick will conduct the service, after which interment will be in Colwood Burial Park.

2 FLORISTS

A. J. WOODWARD & SONS LTD.
Designs—Bouquets—Flowers
Anywhere, Anytime
619 Fort St. G5614 Night G6298

ANY FLORAL DESIGNS AT LOWEST prices. Pollock Bros., 1315 Douglas St. G5313.

BALLANTYNE BROS. LTD.
1211 Douglas Street Phone G2421
CUT FLOWERS AND DESIGNS
WE TELEGRAPH FLOWERS ANYWHERE

FLORAL ART SHOP
Mgr. T. G. M. Custance
Distinctive Funeral Designs
639 Fort Street Phone E4813

5 FUNERAL DIRECTORS

S. J. Curry & SON
"Distinctive Funeral Service"
Private Family Rooms—Large Restful Chapel
Opposite New Cathedral Phone G5512

McCALL BROS
"The Floral Funeral Home"
Office and Chapel, corner Johnson and Vancouver Streets. Phone G2012

HAYWARD'S B.C. FUNERAL CO. LTD.
Established 1867
734 Broughton Street
Calls Attended to at All Hours
Moderate Charges Lady Attendant
Phones: E3614, G7679, G7682, E4065

THOMSON FUNERAL HOME
Established 1911, 1625 Quadra St., next to 1st United Church—beautiful drawing-room chapel—lady assistant
NOWHERE A FINER SERVICE, NOWHERE A FAIRER PRICE
Phone G2612, Day or Night

9 MONUMENTAL WORKS

STEWART MONUMENTAL WORKS LTD. Take No. 6 street car to works. 1401 May St. Phone G3452. tf

10 Coming Events

A BIG OLD-TIME DANCE, EVERY SATURDAY, A.O.F. Hall, 8-12; Haymakers' Old-timers; CFCT, 9.30; George Girton, M.C.; prizes; supper; 35c.

ANNUAL COUNTRY STORE, TEMPERance Hall, Keating, Friday, December 10. 961-2-126

ANOTHER POPULAR OLD-TIME DANCE at 414 Skinner St., Saturday, 8.30-12; Scafe's orchestra; T. Lidgate, M.C.; refreshments; 25c. 5183-2-125

AT COLWOOD HALL, BASKETBALL and dance, every Saturday night, 9 to 12; Carter's orchestra; refreshments; admission 35c. 4776-2-125

AT S.L.A.A., SHAWNIGAN LAKE, BIG Christmas carnival ball, December 3; novelties, caps, confetti, serpentine; Gus Micheaux's orchestra; dancing, 9 till 2.30; supper; 50c. 5178-2-126

SANTA CLAUS AND COMPANY

By King Cole

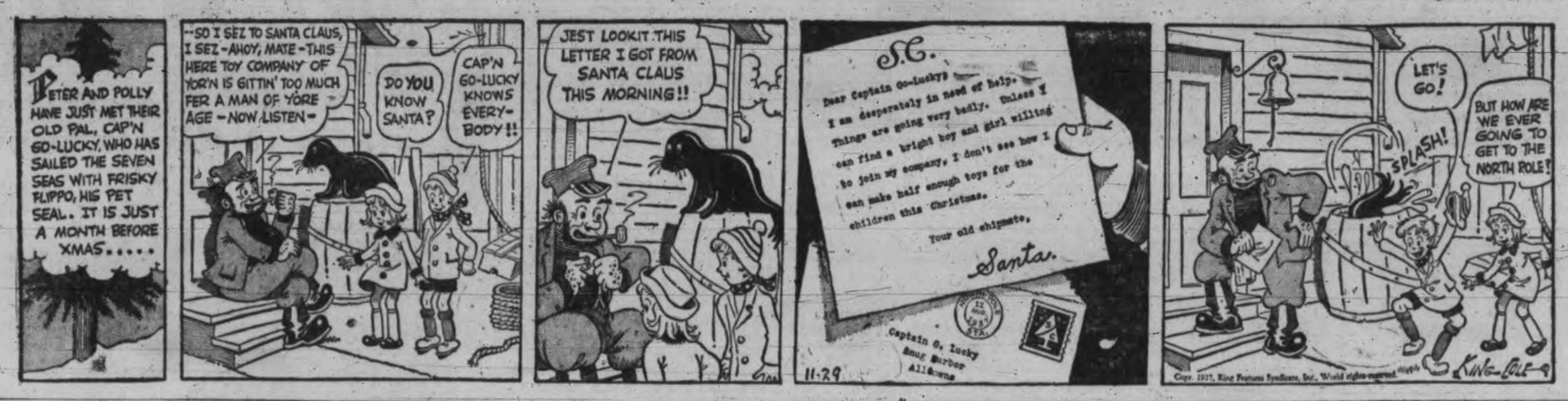

COMING EVENTS (Continued)

AT ARMY-NAVY VETERANS, WELL appointed, warm and well-ventilated ballroom, 1001 Wharf St. Partner progressive whist, Monday, November 29, 8.45; prizes: 2-58, 2-2.50s, 2-1s and the hope chest. Admission 25c. Election results will be given out during game. 4736-26-130

BALLROOM DANCING; PRIVATE GUAR. Mr. and Mrs. George Rossly. E4854

CHRISTMAS BAZAAR — BELMONT United Church Ladies' Aid, Wednesday, December 1, 3 p.m., Church Hall, cor. Belmont and Pembroke Sts. Afternoon tea will be served. xxx-1-127

FOR CHRISTMAS MAILING! ORDER Walker's chocolates now—for sending overseas, to eastern Canada or the States. Holiday boxes—all prices. 1241 Broad St. (near Colonist). E5879.

HERE IT IS—YOUR GOLDEN OPPORtunity, play popular piano in 20 lessons, guaranteed. You will practice with pleasure. Let us prove it. Open evenings. King Kole Short System Studio, Arcade Bldg., 1122 Broad St., Suite 52, opposite David Spencer Ltd.

LAKE HILL LAWN BOWLING CLUB—Progressive 500, Community Centre, Monday, November 29, 8 p.m.; prizes and refreshments. 970-2-126

PARTNER PROGRESSIVE, TONIGHT, 8.45, 1230 Government; good prizes; admission 25c. tf

PARTNER PROGRESSIVE WHIST, Coast Hall, 8.45; 2-50s, 2-2.50s, 2-1s. Snowball five. Bridge, tomorrow, 2.30. xx-1-126

11 LOST AND FOUND

LOST—BROWN LEATHER POCKET book, containing salary cheque, small sum of money and lodge card. E4339. Reward. xx-5-125

LOST—LADY'S BROWN PURSE, FRIday evening, on Gorge street car. Phone E3263. Reward. 976-1-126

LOST—BROWN PEKINGESE PUPPIES, females; child's pets. Phone G1070. 977-1-126

STRAYED—FROM HELMCKEN RD., small tawny-colored Pekingese dog. Reward. E2925. 5224-2-127

13a Business Cards

CHIMNEY SWEEP

HEARN, CLEAN SWEEP. PHONE G2343. 3167 Rose St.

ENGLISH HAND LAUNDRY

SHIRTS, 10c UP. CURTAINS AND blankets. Courtney at Douglas E6192.

ENGRAVERS

PHOTO-ENGRAVING HALF-TONE AND line cuts. Times Engraving Department.

FLOOR SURFACING

V.I. HARDWOOD FLOOR CO., 707 Johnson. Free estimates: G7214.

INSURANCE

FIRE, AUTO AND ACCIDENT INSURance. See Lee Fraser & Co. Ltd.

LEAKY ROOFS

LEAKY ROOFS REPAIRED PERMAnently. No cure, no pay. E3416. 5102-tf

PAPERHANGING AND PAINTING

KALSOMINING, PAINTING, PAPERING, roofs oiled and repaired. G4410. xx-tf

$5.50 ROOM, PAPERED, INCLUDES PAper. Kalsomined, $4 room. Archer, G2328. 4903-26-136

PLUMBING AND HEATING

LOW ESTIMATES. VICTORIA PLUMBing Co. Ltd. G1533. 4854-26-140

WEATHER STRIPPING

PEACE METAL WEATHER STRIP—FOR draughty windows and doors. Save fuel. B. T. Leigh. E9685. tf

WOOD AND COAL

A SPECIAL PRICE—DRY FIR BLOCKS mixed with bark slabs, 12-in., guaranteed never in water; regular $4.50, now only $2.50; 2 cds., $4.50. Bone-dry, $4 cord. Sooke Dry Wood Co. E8925 771-26-139

BONE-DRY MILLWOOD SLAB, 1 CD., $3.50; 2 cds., $6.50. Millwood, $2.25 cd. Inside blocks $4. Heavy slab, $3.75 cd. Dryland, $2.75 cd. Karmia, Selkirk Lumber Co., agent. G5334. 667-26-128

ALL BEST REAL DRY CEDAR, $1.25 load; two loads $2.25. E6722; nights G1585

ALL-FIR MILLWOOD, $2 CORD. INside fir, $4. Manning & Shaw Fuels. E0624.

ALL-FIR MILLWOOD, $2 PER CORD; inside fir, cordwood. Active Fuel. E5343.

BEST FIR MILLWOOD, $2 PER CORD; bark slabs, $3 cord; inside fir blocks, $3.75 cord. All in two-cord lots. Colwood Wood Co. Ltd. G4044.

KINDLING, $1.50 ¼ cd. DRY STOVE wood, $2 ½ cd. Cooperage wood, $2.50 cd. Block, $3.50 cd. E5023. 828-26-136

COAL, BY SACK OR TON. ORDERS taken and promptly delivered. Wood, top soil, sand and gravel. Orders also taken. Phone E3934. 4891-26-136

MALAHAT DOUGLAS FIR—DRYLAND, guaranteed never in water; now $3.25; 3 cds., $8. Heavy slabs, $2.50 cd. Cooperage wood, real dry, $2.75 cd.; $2 ½ cd. Millwood, $2 cd. Kindling, $2.75 cd.; ½ cd., $1.50. Furnace, heater block, $2.50. G2341, G8101. 955-26-150

$3.75—UP-ISLAND SLAB, 12" RODgers' Wood Co. Alpha St. G3214

SHAWNIGAN DOUGLAS FIR, DRYLAND, $2 cords, $5. Heavy slabs, per cord, $3.50. Inside blocks, per cord $4. Bone-dry sabwood per cord, $4.25. Selkirk millwood, per cord $3. Shawnigan Douglas Fir Wood Co. E3914.

WOOD AND COAL (Continued)

SPECIAL SALE—KILN-DRIED LUMBER ends, 2x4, 2x6, etc., for kitchen stove, kindling and incinerator, 12-inch; quick hot fire; reg. $5, now $4 cd. Upland thick bark slabwood, 12-inch, for furnace and fireplace; reg. $4, now $3.25 cd. O.K. Fuel Co. G2452. 933-26-146

SPECIAL SALE

DRYLAND WOOD, NEVER BEEN IN WATER, $3 CD. MIXED BARK SLAB AND BLOCK, $3 CD.; 3 CDS., $8.50. BONE-DRY KINDLING, $5 CD.

VICTORIA WOOD CO.
E8834
737-26-131

13b Professional Cards

DENTIST

DR. R. H. McDOUGALL, SUITE 305-6 Sayward Bldg. Phone E4934. 5028-26-143

PATENT ATTORNEYS

A. J. GRAY, REG'D. PATENT ATTORney. Personal attention. 515 Pembroke St.

FETHERSTONHAUGH & CO.
Patents and Trade-marks
Offices Throughout Canada and U.S.
789 W. Pender Vancouver Phone Sey 3796

SWEDISH MASSAGE

CABINET BATHS, SWEDISH MASSAGE, evenings by appointment only. Graduate masseuse. G3124. 825-26-144

E. KJEKSTAD, SUCCESSOR TO Bjornsfelt's Physiotherapy Institution. Swedish medical massage. Consult your own physician. Masseuse and masseur in attendance. 619-620 Sayward Bldg. Phone, office G3043, residence E8328. 5055-26-144

MRS. H. LORBEER, SWEDISH MASsage, steam bath 1052 View St. G1752.

14 EDUCATIONAL

MRS. WILFRID ORD, F.T.C.L., A.T.C.M., voice and speech specialist, 1005 Cook. G5525. 4765-26-131

SPROTT-SHAW BUSINESS INSTITUTE —Courses: Stenography, secretarial, commercial radiotelegraphy. Telephone G4512

ST. MARGARET'S BUSINESS SCHOOL, Junior House, St. Margaret's School. Miss W. G. Milligan, principal. E3234. 5203-26-151

14e DANCING

ALL TYPES OF DANCING AT VIOLET Fowkes' Studio, 1112 Gov't. St. E2066.

ALL BRANCHES AND BALLROOM. Dorothy Cox, 1131 Burdett. E7638. 4671-26-136

LEARN TO DANCE! FLORENCE CLOUGH Dance Academy 830 St. Charles. E2776

MR. AND MRS. GEORGE ROSALY, VICtoria's leading ballroom instructors. Personal supervision. Private. Guar. E4854.

17 MISCELLANEOUS

SAWS FILED, GUMMED, SET; TOOLS sharpened. E1029. W. Emery, 1567 Gladstone.

18 Personal

A KIPPER ON TOAST IS DELICIOUS. New kippers. Askey's Fish Market, 624 Yates. Delivery. Phone G7101. tf

A PLACE TO ENJOY HOME-LIKE HOT meals, prepared and cooked by white help. The Mayfair Cafe, 1011 Broad St. at Fort.

A COMPLETE NEW BEAUTY SALON—New location, 718 Yates St. Same popular prices. Bert Waude, hairdresser. E4023.

BOAG'S ECZEMA REMEDY DOES HEAL. Hudson's Bay and David Spencer Ltd.

PERSONAL (Continued)

BRANSTON PROFESSIONAL SUN RAY lamp; telescopic pedestal; little used. Maynard's Auction, Wednesday. 5221-1-126

COLONIC IRRIGATIONS, STEAM BATHS, massage. Razsun light. 806 Campbell Bldg. E7747. tf

DIGGON-HIBBEN CHRISTMAS CARDS of character. Order now. 1210 Gov't. 4772-52-157

DROP IN FOR A TASTY MEAL OF fish and chips, 20c, 30c; including bread, butter, tea, coffee and milk. Take-home orders from 15c. 1316 Broad. 4743-26-130

DRY CLEANING AND DYEING. CITY Dye Works. Geo. McCann, mgr. G1621

HATS CLEANED AND BLOCKED. VICtoria Hat Mfg. Co., 611 Yates. E3515. 4741-26-136

HOME-MADE PIES! IF YOU LIKE 'EM —Try Rhoda's. They melt in your mouth. 1241 Broad St. (near Colonist). E5879.

LADIES' HEELS, L. OR R., 25c. SQUARE Deal Shoe Repairs, 1224 Broad.

McLEAN'S BAKERY, TWO STORES. 1304 Douglas St. and 1052 Pandora Ave.

MURRELL, CUSTOM TAILOR. SUITS to order; remodelling, alterations. G7468. 4868-26-136

NEW SILK AND LACE NEGLIGEE (pink), size 16-17, less than cost; $4. Lady's tweed raincoat (16), $2.75. 867 Humboldt St. 5222-1-126

NOURISHING, DIGESTIVE AND ALTOgether delicious—Masters' Health Bread. Look for the name on the label.

ON DISPLAY FRIDAY—SILVER HAKE, dabs soles, flounders, herring. Askey's Fish Market, 624 Yates. tf

OVERCOATS, $14.95—WE BELIEVE them to be the best value in Victoria. Blues, browns, greys and black and white checks. See our windows. Pritchard's, 1227-1229 Government St.

SOCIETY DE HYGENIQUE (TRADE name). Ladies requiring feminine hygiene information, phone Mrs. Kinney. E2836. 4144-2-126

SPECIAL VALUE IN LADIES' FURtrimmed overcoats. Gordon Hills Ltd., 1107 Government St. 4641-26-126

SUITS, $23.50; EXTRA PANTS, $4. Overcoats, $21.50. Rankin's Tailor Shop, 1308 Gov't. St. 5047-26-146

TEACUP READING, SCOTCH SEERESS. Stevenson's, 725 Yates, afternoons, evenings. 5206-26-151

PICKWICK TAXI CO.
G 3069
EVERY DRIVER AN ESCORT
5094-26-146

TRY CROSS
Home-cooked Meats—Wieners and Bologna. They Are Just Right for Flavor. 1312 Douglas St., G2631; James Bay, E6031; Oak Bay, E9113; Victoria West, E7861. Free delivery. Just phone your order. Charge accounts invited. 4704-26-127

Employment

19 HELP WANTED

WANTED — EXPERIENCED RETAIL salesman. Box 5223 Times. 5223-2-127

WANTED—BOY WITH BICYCLE, PART time. Quality Meat Market, Bay St. 5220-1-126

AGENTS WANTED

SELL DIGGON-HIBBEN CHRISTMAS cards. Liberal commission. 4772-52-157

20 HELP WANTED—FEMALE

Students Wanted
In Hairdressing. Apply Victoria Hairdressing School, Woolworth Bldg. 5111-26-147

21 SITUATIONS WANTED—MALE

CARPENTER AND CEMENT WORK, painting; day or contract. Roof repairs. Phone G6401. tf

PHONE E3357. CARPENTER WORK, ALterations, remodeling. Work well done. 4667-26-136

SITUATIONS WANTED—MALE (Continued)

BOY (13) WOULD WORK AS KITCHEN help in exchange board and small wage. E9605. 867 Humboldt. 5222-1-126

22 SITUATIONS WANTED—FEMALE

WORK WANTED BY YOUNG WOMAN, good worker. Very small charge per hour. Box 5202 Times. 5202-3-127

24 Beauty Specialists

BEFORE DECIDING ON A PERMANENT, phone E2544 for new lower prices. tf

CORRECT HAIR STYLING BY MALE hair stylists (Hollywood recommendation). Firth Bros., Ladies' Hairdressing, 636 Fort St. E2544. tf

DUART PERMANENTS, CREAMS AND lipsticks, at the La France Beauty Salon, 727 Yates. G7443.

GET YOUR CHRISTMAS PERMANENT now; any style. Hollywood Beauty Shop. E9433. 4869-26-136

FALL BEAUTY SPECIALS

To Victoria Ladies—A Shampoo, a Wave, a Manicure and a Facial will repair the ravages of summer activities and sports. And you can afford these treatments at our low fall prices.

AVALON ANNEX
E0522 1104 Douglas St.

GIRLS! LEARN HAIRDRESSING! LOW cost, easy terms. Central Hairdresser, 707½ Yates. 830-26-136

HILDA BEAUTY SHOP, CORNER WINDsor and Newport. E0722.

LISTEN IN! TO OUR BEAUTY SPEcialist every morning, 11.45 o'clock, CFCT. La France Beauty Salon, 727 Yates. G7443.

NO-ELECTRICITY PERM. BELLE Beauty Shoppe, 1025 Cook. C. W. (Bill) Atkinson. G4943.

PERMANENTS, WITHOUT ELECTRICity and without machine, at La France Beauty Salon, 727 Yates. G7443.

THE NEW SYSTEM OF PERMANENTS—Without electricity. The loveliest yet. Phone E2544 for attractive prices. tf

VICTORIA BEAUTY PARLORS — CALL E8515 for a good Permanent. All experienced operators. 1218 Broad Street.

WE SPECIALIZE IN FINE, WHITE AND grey hair. Bobette Beauty Salon. G6852. 4757-26-130

MAISON TYRRELL
HAIRDESSING SPECIALISTS
4TH FLOOR D. SPENCER LTD

For Sale—Wanted

25 FOR SALE—MISCELLANEOUS

ATTENTION! GOOD SELECTION OF used sewing machines from $10. Singer Sewing Machine Co., 726 Yates St.

A VERY BEAUTIFUL SOLID WALNUT library table, cost $45 new, will sell for $22. This is a wonderful bargain. An ideal Christmas or wedding present. Phone G6947. tf

A. J. GREGG — HOUSE WINDOWS cleaned outside, 6c each. G5023.

ALL-BLACK SOIL, CLAY, CINDERS, rock, manure; $3 double load. G5564. 4853-26-135

AT REID'S, 1317 BROAD ST.—DINING, bedroom and chesterfield suites, pianos, pictures, china and silver. Furniture bought at best prices. 4665-26-127

BARRELS—ALL KINDS, ALL PRICES. Flower tubs. Wilkinson, 241 Gorge. 4276-26-139

"BUY A BARGAIN"

BUY YOUR CHESTERFIELD THE "Warehouse Way" and see what you save. A big assortment of suites; latest covers and styles (all brand new)
HEANEY STORAGE CO.
(Opposite Court House on View St.)
Phone G1195

CANVAS WATERPROOF CLOTHING, with oilskin linings; very reasonable. F. Jeune & Bro. Ltd., 570 Johnson. G4632.

FOR SALE—MISCELLANEOUS (Continued)

CHEAP FOR IMMEDIATE SALE, IN first-class shape, Beatty 1900 table model ironer; cost $154 new. No reasonable offer refused. E1388 or G4888. 5147-5-128

FIVE-PIECE KITCHEN SETS, $7.50 TO $14.75. Bedroom suites, $22.50 to $75. Holland Bros., 733 Fort St. E0913.

FOR CHRISTMAS MAILING! ORDER Walker's chocolates now—for sending overseas, to eastern Canada or the States. Holiday boxes—all prices. 1241 Broad St. (near Colonist). E5879.

FURNACES—WE SPECIALIZE ON FURnace installations and repairs. B.C. Hardware, 718 Fort.

HOME-MADE PIES! IF YOU LIKE 'EM —Try Rhoda's. They melt in your mouth. 1241 Broad St. (near Colonist). E5879.

IVORY WICKER DOLL BUGGY FOR sale, in good condition. E3293. 5207-1-126

KEEP YOUR BASEMENT DRY THIS winter—Armour Coat, a waterproof paint for cement and stucco walls. Harte, Andrews Paints Ltd., 711 View. G4713. 5173-26-150

LADY'S BLUE COAT WITH GREY caracul collar; size 36; $3. G7257. 5228-1-126

MODERN ENAMELED RANGE AND OIL burners; only in use for short time; guaranteed same as new; installation free; $87.50. Also a number of good reconditioned ranges at low prices. Coast Hardware, 1418 Douglas.

SHIP MODELS, DOLL BEDS, CRADLES, completely outfitted. Other attractive Christmas gifts. Exchange, 869 Yates. E5726. 5177-26-150

SUNDSTRAND CASH REGISTER AND adding machine combination, perfect, $80. Willows, Plowman Co., 705 Johnson. G4424.

WANTED—WASHER; BEATTY PREferred. Have cash. Box 973 Times. 973-3-127

TARPAULINS AND CANVAS, FOR SALE or rent. Capital Iron & Metals. G2434.

WATERPROOF CLOTHING — CANVAS, rubber and oilskins; new stock. F. Jeune & Bro. Ltd., 570 Johnson. G4632. 1-126

WRIST WATCHES, $3.75; BOYS' TELEscopes, $1.25; diamond rings, $8.75 to $275; boys' watches, $1.25; stop watches, $12.50; opera glasses and field glasses, $4.75; 8-power prism glasses, $17.50; microscopes, $1.75; Ronson lighters, half price; ladies' white-gold-filled wrist watches, $13.50; pearl-handle pocket knives, 75c; Hohner mouth organs, 50c; cribbage sets, 75c; reading glasses, 50c; late-style spectacles to suit any sight, $2.75. Jacob Aaronson, Watchmaker and Jeweler, 1328 Government St. corner Johnson. G4722.

ALBION FOUR-HOLE RANGE—STEEL top, enamel back, waterfront, $33.50. Carter's Stove Store, 822 Fort St. E3611.

YOUR "NEIGHBORHOOD DRUGGIST" sells your drug supplies at lowest prices with prompt free delivery, day and night. 4870-26-136

1938 DURO MACHINERY DISPLAY. Hickman-Tye Hardware Co. Ltd., 544 Yates St. tf

FALL PLANTING

FULL LINE OF DUTCH BULBS. EVERYthing for the garden. Brown's Victoria Nurseries Ltd., 618 View. G6612. G3521. 5070-26-149

25a BICYCLES AND MOTORCYCLES

A CHRISTMAS SALE OF BICYCLES—Largest stock of rebuilt bicycles in town. Bargains from $12.50 to $16.75; and also higher-priced models. Also the new models in C.C.M., B.S.A. and the Paragon balloon-tired bicycles. Wide handle bars for any bicycle. Victory Cycle Works, 1328 Government St., corner Johnson. G4722.

EVERYTHING IN NEW AND USED BIcycles. Harris, 738 Fort St.

SEE OUR EXPERT MECHANICS FOR repairs on bicycles, rods, guns, etc. Badminton racquet restringing a specialty. Peden Bros. Ltd., 1410 Douglas. G5911. 4989-26-141

REBUILT JOYCLES, CYCLETS, SCOOTers and bicycles are now available at a considerable saving. We also will take in your used wheeled toys as part payment. Early reservations are wise. Robinson's, 1220 Broad St., opp. Colonist.

25b MUSICAL INSTRUMENTS

Chaminade Piano, $125. Willis, like new, $195. Willis, small size, $225. Lesage, $215. Easy Terms
WILLIS PIANOS LTD.
720 Fort St. Phone G2512
5213-26-153

FULL LINE OF GUITARS, UKULELES and accessories. George Music Store, 713 Pandora.

PLAY RECORDS THROUGH YOUR RAdio. A new instrument with high fidelity crystal pick-up and ample record accommodation for your library. Complete for $62.50. Fletcher Bros.

TROMBONE AND CASE, HIGH AND low pitch, $16. Ukulele, $3.50. Hickling, 709 Johnson.

25c RADIOS

RADIOS FOR HIRE, WEEK OR MONTH. Also all the 1938 radios for sale. Aaronson's, 1328 Government St. G4722.

GOOD TUBES ARE NECESSARY FOR GOOD RECEPTION
Check Them Free on Our Acremeter
NEW TUBES FROM $1.05 UP
SPENCER'S
RADIO AND MUSIC DEPARTMENT

25d Building Materials

BUILDING SUPPLIES OF STANDARD quality, imported fire brick. Island Building Co., 518 Fort St. Phone E6313.

Everything for the Contractor
London Concrete Mixers and Machinery
K. T. Hughes, 1219 Langley St. E0621
Vancouver Island Representative

MILLWORK AND LUMBER—BETTER grades at lowest prices. Prompt delivery. Specials in odd sash and doors. R. A. Green Lumber Co. G7614 and G3613. 2350-tf

VICTORIA RETAIL LUMBER YARD, G3121. 1901 Gov't. Lumber, lath, shingles. 4863-26-135

THE MOORE-WHITTINGTON LUMBER COMPANY LIMITED
—Established 1892—
LARGE STOCKS—RIGHT PRICES
Lumber, Millwork, Gyproc, Masonite, Insulex, Gypsum Wool, Shingles, etc.

SIDNEY SPEEDY SERVICE
Let us supply your needs in Lumber, Lath, Shingles, Building and Roofing materials.
SIDNEY LUMBER
G2515 2116 Government St.

27 WANTED—MISCELLANEOUS

DOLL BUGGIES AND OTHER TOYS wanted. The Exchange, 869 Yates. E5726. 5214-3-127

JUNK WANTED; ALSO OLD FURNIture, rags, bottles, ranges. Call right away, city or country. Phone G6721; night E0359. 4811-26-133

WANTED—DOLL BUGGY, GIRL'S BIcycle for girl nine. Phone G6838. 5209-1-126

WANTED—USED MECCANO SET WITH motor. Phone G3510, mornings. 976-1-126

WANTED—FURNITURE, TOOLS, ETC. for cash. Phone G4913.

28 DOGS AND CATS

SMOOTH FOX TERRIER PUPPIES, TWO months; one 11-month-old Collie, $7.50. Pet Shop, 1412 Douglas.

30 LIVESTOCK

HIGHEST PRICES PAID FOR OLD horses and carcasses. Malahat Fox Ranch, Saanich Rd. Phone Albion 62Y. 4982-26-140

32 BOATS AND ENGINES

A SNAP—12 TO 15 H.P. BUFFALO ENgine, clutch and propeller, $50. G3867. E2434. 5216-1-126

BOATS, ENGINES, BOUGHT, SOLD AND repaired. Enterprise Wharf, foot of Fort. 4864-26-140

Automotive

33 MOTOR TRUCKS AND TRACTORS

CONDOR TRUCKS—DIESEL OR GASOline engines. Cameron Motor Co., 1126 Vancouver St. 5040-26-143

WINDSHIELD WIPER REPAIRS. CHET Dowman, 729 Johnson. E1411.

34 AUTO SERVICE DIRECTORY

LET GEORGE DO IT. EXPERT auto top and body builder; woodwork replaced. George Cox, 1003 View. G2143.

36 AUTOMOBILES

HUPMOBILE "8" SEDAN

1935 Model, in beautiful condition. This car has had the very best of care; built to last a life-time; beautiful appointments and all the latest accessories, including heater. We'll take your car in trade. Our price is only $1175

MASTERS MOTOR CO. LTD
809 Yates Phone E3541

CLEARING THEM OUT
Eight Cars From $25 to $100. All licensed. All Running. Also 10 Cars From $100 to $600.
MUTUAL AUTO SALES
932 Johnson G5843

A STEP AHEAD IN VALUE
A MILE BELOW IN PRICE
—CLEAN-UP PRICES—

1926 CHEVROLET COACH	$175
1927 FORD COUPE	45
1928 BUICK COUPE	295
1929 CHEVROLET ROADSTER	245
1929 ESSEX COACH	295

MANY MORE TO CHOOSE FROM
BEGG MOTOR CO. LTD.
837 Yates St. G1144 865 Yates St.

COME IN AND COMPARE THESE CARS FOR PRICE

1926 CHRYSLER 58 TOURING	$ 75
1927 CHEVROLET COUPE	75
1929 DURANT COUPE	185
1928 BUICK SEDAN	195
1929 PACKARD SEDAN	375
1932 CHEVROLET COACH	400

THE MOTOR HOUSE (Victoria) LTD.
E8722-E1107 921-971 Yates St.

GET A RELIABLE CAR
YOU'LL BE MONEY IN POCKET
IF YOU DO

A reliable car is one that is not too old and which has been properly serviced before you buy it. We can show you a dozen or more of these late model cars now priced low for immediate clearance.

1935 CHEVROLET MASTER SIX DE LUXE 4-DOOR SEDAN, with built-in trunk. Perfect condition	$725
1932 CHEVROLET COACH — Newly repainted and thoroughly reconditioned throughout	$450
1935 FORD V-8 FORDOR—De Luxe Model. Perfect condition. Priced $50 below today's market value	$695
1930 FORD PANEL DELIVERY—Model A. Newly overhauled. Price	$265
1934 FORD V-8 COUPE. Price	$565

NATIONAL MOTOR CO. LTD.
819 Yates St. Open Evenings G6177

JAMESON MOTORS
A FEW SNAPS TO CLEAR OUR FLOOR

'26 OLDSMOBILE SEDAN	$ 65
'28 FORD MODEL A COACH	95
'28 ESSEX SEDAN, GOOD	145
'26 STUDEBAKER DUPLEX	75
'30 STUDEBAKER PRESIDENT 8 SPORT ROADSTER, IN PERFECT CONDITION	395

JAMESON MOTORS LTD.

1933 BUICK DE LUXE COUPE	$765
1933 DODGE SEDAN	625
1936 REO SCREEN DELIVERY	925
1935 OLDS CONVERTIBLE COUPE	975

Others—Large and Small
DAVIS-DRAKE MOTORS LTD.
Buick and Oldsmobile Cars—G.M.C. Trucks
Duncan Fort St. at Quadra, Victoria

HIGHEST CASH PRICES PAID FOR LATE MODEL USED CARS
JONES BROS. SERVICE STATION LTD.
Cor. Yates and Quadra Phone E4021

MR. JUNKIE
Parts for all makes of cars and trucks. 33x5, 33x4, 440x21 tires; 4-cylinder Star motor; Ford V-8 motor. Best prices paid for cars and trucks for wrecking.
PACIFIC AUTO WRECKING CO. LTD.
Phone E7521 937 View St.

$125—1927 CHRYSLER COACH; GOOD condition. Phone G4077. 846 Courtney. 5229-2-126

36a AUTOMOBILE ACCESSORIES

GUARANTEED BATTERIES COST LESS at Red's Service Station, Yates St.

Rentals

37 FURNISHED SUITES

SCOTT APTS. FURNISHED SUITES and rooms; well heated; light included. G6259

THREE-ROOM APARTMENT — GAS, garage, basement; $20. E2401. 5216-2-126

TWO FRONT ROOMS, FURNISHED OR unfurnished; steam heat. 540 Dallas Road. 4837-26-134

38 FURNISHED ROOMS

THREE FURNISHED ROOMS — LOW rent; adults only. W. J. Stoddart, 605 Fort St. 4987-26-141

TWO PARTLY FURNISHED ROOMS, $10 per month. Apply 466 Burnside Rd. 5146-26-148

38a HOTELS

BALMORAL HOTEL—CENTRALLY LOcated, opposite Spencer's. Business transient; also few light housekeeping rooms. G1148. 5077-26-138

FAIRFIELD HOTEL—NEW MANAGEment, opp. City Hall; large well-heated rooms; housekeeping privileges; from $3 wk.

RITZ HOTEL, 710 FORT ST.—BEDrooms housekeeping suites, elevator; reasonable rates. Phone G7158 1950-tf 4740-26-128

OUR BOARDING HOUSE, with Major Hoople

OUT OUR WAY—By Williams

39 HOUSEKEEPING ROOMS

BED-SITTING ROOM, FURNISHED; large kitchenette; fireplace. Ideal high situation. Block Oak Bay Junction. G1070. 978-1-126

BRIGHT, CLEAN, PARTLY FURNISHED room. Apply 1121 Fort St. G5364. 5182-1-126

FURNISHED HOUSEKEEPING ROOMS flats, cabins, $6 mo. up. 1036 Hillside

LIGHT H.K., NEWLY DECORATED, 3-room suites; central. E8034 The Clifton.

LIGHT HOUSEKEEPING ROOMS — Nicely furnished; central heated; close in. E2387. 781-26-150

SURVEYS SHOW THAT WOMEN WHO shop The Times Classified first, save more! Are you saving as much as you possibly can? A month of shopping with The Times Classified will open your eyes

40 ROOM AND BOARD

ABERDEEN, 941 McCLURE; H. AND C water in rooms; excellent board. G6111

BOARD AND CARE, INVALID OR ELDerly person. G6495. 2279 Dalhousie. 4709-12-29

GUEST HOME, 145 GOVERNMENT ST., $7 week. Phone E8617. 944-6-126

ONE DOUBLE ROOM, TWIN BEDS; ONE single room. Fairfield district. Phone E3202. 972-3-126

ROOMS OR BOARDERS—REASONABLE, homely and comfortable. 1353 Pandora Ave. 4649-26-127

42 UNFURNISHED SUITES, ROOMS

FOUR UNFURNISHED ROOMS; HOT water and heat. 2212 Work St. 4971-tf

43 UNFURNISHED HOUSES

FOR RENT—FIVE-ROOM COTTAGE, 534 Michigan St. Apply 608 Toronto. Phone E1529. 968-3-126

TO LET—FIVE-ROOM BUNGALOW, OAK Bay; fireplace, furnace and garage. Rent $25. 1036 Hampshire Rd. 923-3-122

ULTRA FIVE-ROOM BUNGALOW, 766 Oliver St., Oak Bay; can be seen all day Sunday. Furnishings being auctioned Tuesday. 5211-2-126

1342 PEMBROKE—FIVE ROOMS, nice condition; attic; $18. Phone G6859. 5193-tf

46 WANTED TO RENT

Real Estate

49 HOUSES FOR SALE

FERNWOOD HILL

Roseberry No. 2040. Cosy four-room bungalow; living-room with granite fireplace; basement. Just the place for two people. High, healthy locality; close to bus service. Easy walking distance of shopping district. Needs redecorating and other repairs, but it is going for a song. Absentee owners wants offers. Taxes around $60.

COUNTRY PLACE

$4200 buys lovely country home of six room, all on one floor; and two fine garden lots, fruit trees. Everything like new. About four miles out. Good bus service.

THE B.C. LAND AND INVESTMENT AGENCY LTD.
922 Government St. G4115

$1,050—CLOSE-IN SMALL

dwelling, just completely renovated by good workmen, situate on Pembroke St., near Cook St. Comprises hall, sitting-room, bright kitchen with alcove and shelving; bathroom and three bedrooms. Taxes only $41. Immediate possession.

THE ROYAL TRUST CO.
Real Estate Dept.
1202 Government St. Phones E4126, E3130

More HOUSE for the MONEY
• • • TODAY • • •
Twenty New Houses
A HOME for YOU in Our 1938
Building Programme
YOU Need a HOUSE. Call on Us for Costs and Details
We Supply
"EVERYTHING for BUILDING"
Payments Arranged. Bring Your Builder With You. No Obligation.
R. A. GREEN LUMBER CO.
2930 Douglas St. G3613 5199-1-125

55 PROPERTY FOR EXCHANGE

TRADE LARGE LOT IN SAANICH, with fruit trees, for small closed car. 3325 Harriet Rd. 5197-1-125

56 MONEY TO LOAN

FUNDS ON HAND AND IMMEDIATELY available for mortgage loans; any amounts; current rate of interest. Building loans a specialty. Quick decisions. P. R. Brown & Sons Ltd., 1112 Broad St. Phone G7171.

MONEY TO LOAN—$750, $1,000, $1,500, $2,000, $2,500, at 6%; improved property only. Larger amounts if required. H. G. Dalby & Co. Ltd., 634 View, opp. Spencer's. 5205-1-125

NO REASONABLE OFFER REFUSED
"OWNER"
TRANSFERRED TO MAINLAND
Offers his home for sale, located in Saanich, three miles from centre of Victoria, comprising one acre of good soil with assorted fruit trees, ornamental trees, flower and vegetable garden, small chicken house, garage and woodshed. Good bus service (8-cent fare), high location, good views. The bungalow consists of FOUR ROOMS AND BATHROOM with three-piece white enamel plumbing fixtures, electric light, water, etc.
ONLY $1,500—TERMS
First Payment $250—Balance Arranged
Discount for Larger Payment
For Inspection "See Ray," Care of
L. M. ROSEVEAR & CO. LTD.
119 Union Bldg., 612 View St. G 6041
IMMEDIATE POSSESSION
Note—Will Sell Furnished

TO HOMESEEKERS
If you want a bargain we suggest an immediate inspection of this substantially-built residence in what is considered the choicest part of
FAIRFIELD
Owner residing on mainland offers it
AT ONLY $2,700
House would cost at least $4,500 to build today. Contains 7 nice rooms (3 bedrooms), garage, ornamental and fruit trees; lot 60x120 feet. The address is 1126 McClure Street.
Call for Key and Inspect It
Swinerton & Co. Limited
620 BROUGHTON ST.

GOOD BUYING
4-room Bungalow
with reception hall, living-room with fireplace, 2 double bedrooms, 3-piece bathroom, kitchen and sunporch at rear. Convenient to transportation, high and public schools. Taxes $46.05.
Price Only $800
ANY REASONABLE TERMS
P. R. Brown & Sons Ltd.
1112 Broad Street Phone G 7171

SPECIAL
Only $50 down and 12 payments of $12.50 a month buys you a GRAHAM COUPE. Finance fees, license, fire and theft insurance included.
Revercomb Motors
925 YATES ST. G 6421

ESTATE OF ARCHIBALD McHUGH, DECEASED

NOTICE TO CREDITORS

NOTICE IS HEREBY GIVEN that all creditors and other persons having any claims or demands against the estate of Archibald McHugh, deceased, late of Port Renfrew, in the Province of British Columbia, who died on or about the 29th day of October, 1937, at Port Renfrew, Province aforesaid, administration of whose estate, with the Will annexed, was granted on the 25th day of November, 1937, in the Victoria Registry of the Supreme Court of British Columbia, to Rupert Leslie Cox, Official Administrator in and for the County of Victoria; are hereby required to send by post prepaid full particulars in writing of their claims and demands, verified by Statutory Declaration, to the undersigned, on or before the 29th day of December, 1937; and all parties who have any assets belonging to or who are indebted to the said deceased are required to forward particulars of same to me forthwith; and that the said Administrator will, after the last-mentioned date, proceed to distribute the assets of the said deceased among the parties entitled thereto, having regard only to the claims and demands of which he shall then have had notice.

AND TAKE FURTHER NOTICE that, pursuant to Section 38 of the "Trustee Act," the said Administrator will not be liable for the assets of the said deceased, or any part thereof so distributed, to any person or persons of whose claims and demands he shall not have had notice by the said 29th day of December, 1937, and that he will make final distribution of the assets at the expiration of six months after the issuance of Letters of Administration with the Will of the deceased annexed.

DATED at Victoria, B.C., this 29th day of November, A.D., 1937.

R. L. COX,
Official Administrator,
County of Victoria; Administrator of the Estate, with the Will annexed, of Archibald McHugh, deceased; 819 Central Building, Victoria, B.C.

"DEAD END" AT PLAZA TODAY

Although the picture was made in Hollywood, you will hear real East River noises when Samuel Goldwyn's production of "Dead End" begins today at the Plaza Theatre, with Sylvia Sidney and Joel McCrea sharing stellar honors.

Goldwyn sent a sound crew all the way to New York to get a sound track of the boat whistles on the East River, where the film based on the Broadway stage hit by Sidney Kingsley takes place, because every harbor sings a different tune. The boats in the East River are mostly tugs and barges and their whistles sound altogether different from those heard on the North River, nearby, where there are huge liners and freighters as well.

Humphrey Bogart, Wendy Barrie, Claire Trevor and Allen Jenkins and the Dead End kids from the original New York stage cast are also prominently featured in this dramatic story, depicting 24 hours in the lives of a handful of people on a city street at the river's edge, where fashionable apartments rub shoulders with the squalid tenements of the slums.

CANCELLATION OF RESERVE

NOTICE IS HEREBY GIVEN that the reserve existing over Parcels "B" and "C" of Lot 197, Cowichan District, established by notice published in The British Columbia Gazette of the 25th February, 1909, is cancelled.

H. CATHCART,
Deputy Minister of Lands.
Lands Department, Victoria, B.C.
3rd November, 1937.

NOTICE

CITY OF VICTORIA

THE BILL TO AUTHORIZE THE REFUNDING OF THE CITY OF VICTORIA'S DEBT will be considered by the Municipal Committee of the Legislature on Wednesday, 1st December, at 10 o'clock a.m., when an opportunity will be afforded those interested to make representations and to express their views.

Maynard & Sons
AUCTIONEERS
Instructed by Mrs. Charles Rowell, We Will Sell at the Residence,
766 OLIVER STREET, OAK BAY,
TOMORROW, 1.30
All Her
VALUABLE, WELL-KEPT
FURNITURE, PIANO, ETC.
As per list in Saturday and Sunday papers. This Furniture will be on view Monday evening, from 7.30 to 10 o'clock, and morning of sale day. House is for rent.
MAYNARD & SONS - Auctioneers

Maynard & Sons
AUCTIONEERS
Preliminary Notice
OF
Important Three-day
AUCTION
Instructed by the Executors of the Estate of the late Hon. Dr. S. F. Tolmie, M.P., we will sell at the late residence, "Cloverdale," Lovat Avenue, off Cloverdale Avenue, on
December 9, 10 and 11
All the
Valuable Antique and Modern Furniture and Furnishings, Vancouver Island Curios, Hudson Bay Relics, Mason & Risch Piano, Carpets, Valuable Prints, Paintings, Pictures, Books, Silver and Platedware, China and Brassware, Ornaments, etc.
A complete list and details of sale will appear later.
MAYNARD & SONS - Auctioneers

Maynard & Sons
AUCTIONEERS
Instructed, We Will Sell at Our Salesroom, 736-733 Johnson Street, on
WEDNESDAY, 1.30
Almost New Select
Furniture, Piano, Etc.
From several homes, including the following pieces from two homes, which are like new: Two 3-piece Chesterfield Suites, Walnut Bedroom Suite, 2 almost new White Enamel Ranges, Breakfast Sets, Dining-room Suite, splendid Beds and Dressers, Cottage Piano, very good Carpets, Beatty Electric Washing Machine, Enamel Bath and Wash Basins, Cut Glass Water Set, Electric Radio, Combination Circular Saw, Jig Saw, Planer and Lathe with ¼-h.p. Motor, sold as a unit. Also other very good furniture, particulars of which will appear later.
Morning Sale at 10.30
will include Nash 6-cylinder Sedan, in splendid condition; also nice lot of Rhode Island Red and Barred Rock Pullets, and other Poultry, Vegetables, Auto Trailer, etc.
MAYNARD & SONS - Auctioneers

Where to Go Tonight
(As Advertised)

ATLAS — "The Prisoner of Zenda," starring Ronald Coleman.
CAPITOL—"Live, Live and Learn," starring Robert Montgomery.
COLUMBIA—Ben Bernie and Walter Winchell in "Wake Up and Live."
DOMINION — "45 Fathers," starring Jane Withers.
OAK BAY—"You Can't Have Everything," with Alice Faye.
PLAZA—Sylvia Sidney and Joel McCrea in "Dead End."

"Alcatraz" Coming To the Dominion

Alcatraz Island is a bit of rock washed by the chill cross-currents of San Francisco Bay.

But few persons apart from San Francisco residents have ever even seen the island itself, and almost nobody has been on the inside of the prison situated on the rock.

The picture is called "Alcatraz Island," and its leading players are John Litel, Dick Purcell, Gordon Oliver, Mary Maguire and Ann Sheridan. It is coming to the Dominion Theatre tomorrow.

COLMAN PLAYS FAMOUS ROLE

Ronald Colman comes to the Atlas Theatre today in David O. Selznick's production of "The Prisoner of Zenda," the famous Anthony Hope romance of love and intrigue in the royal courts of Europe.

Madeleine Carroll and Douglas Fairbanks Jr. head the imposing supporting cast, which includes Mary Astor, C. Aubrey Smith, Raymond Massey, David Niven and others.

Colman plays a dual role in this colorful tale, appearing both as the adventurous Rudolf Rassendyll and as King Rudolf V, the monarch he impersonates.

Miss Carroll appears opposite Colman as the lovely Princess Flavia, while young Fairbanks is cast as the dashing Rupert of Hentzau.

"The Prisoner of Zenda" was directed by John Cromwell from a screen play by John L. Balderston, based on Edward Rose's dramatization of the Anthony Hope novel. The adaptation was made by Wells Root.

The musical score was arranged by Alfred Newman.

MANY STARS AT CAPITOL

Robert Montgomery and Rosalind Russell in their first screen appearance together since their joint triumph in "Night Must Fall," are the stars of "Live, Love and Learn," now at the Capitol Theatre today, with Robert Benchley and Helen Vinson topping an outstanding supporting cast.

As a penniless young Greenwich Village artist who marries a rich society girl, wins startling success overnight, is lionized by the "400" and loses his head, his talents — and almost his wife—Montgomery is offered the greatest opportunity of his career to display all his genius for comedy and melodrama.

WINCHELL FILM AT COLUMBIA

Motion-picture acting was an absolute cinch for Walter Winchell, for all the famous columnist had to do was be himself and talk shop. In several scenes of the musical he made with Ben Birnie and Alice Faye for Twentieth Century-Fox, "Wake Up and Live," now at the Columbia Theatre, Winchell was actually at work on his daily column and even received genuine tips for his inimitable stories right before the camera.

One setting was the interior of a New York night club, and Winchell was ribbing Ben Birnie. As soon as director Sidney Lanfield okayed the scene, Winchell answered a New York phone call and came beaming back to his table for the next sequence. From one of his mysterious soures he had once more scooped everyone on an important story.

The first episode of the new serial, Clyde Beatty in "Darkest Africa," is also shown.

RADIO STARS ARE SCREENED

The insatiable public appetite for the screen appearances of its favorite talent in every conceivable field is bringing radio stars to the screen in such ever-increasing numbers that outstanding performers are seldom absent from the eye and ear of constantly expanding audiences. People hear their favorites on the kilocycles one evening, see them in the movies the next, and read about them in papers and magazines the third night.

Foremost among this group of combination radio-screen stars is Don Ameche, who first attracted national renown on the "First-Nighter" radio programme. Screen success soon followed, and his latest picture, "You can't Have Everything," now at the Oak Bay Theatre, brings him to the peak of a brilliant career.

France is taking steps to safeguard its drinking water supplies, and the latest development is a reservoir at Nantes, pronounced the biggest in Europe.

STARTS TODAY! (MONDAY) FOR 3 DAYS ONLY
Daily at 1.36, 4.16, 7.05, 9.45
★ HILARIOUS IS THE WORD FOR IT . . . IT'S FRANTIC! IT'S ROMANTIC! IT'S FUN! ★
You'll thank us for telling you: "Here's the year's grandest romantic fun-fest!" When Bob (How To Sleep) Benchley starts off as the third person on a honeymoon . . . you just know there's trouble . . . but what fun! . . . ahead!
ROBERT MONTGOMERY
Rosalind RUSSELL
Robt. BENCHLEY

Live, Love and Learn
with Helen VINSON
MICKEY ROONEY
MONTY WOOLLEY

AND . . .
OUTLAWED PILOTS—FLYING THE "DEATH ROUTE" OVER THE ANDES . . . AND A BEAUTIFUL GIRL ON A STRANGE HONEYMOON!
"Flight From Glory"
At 12.25, 3.05, 5.54, 8.34, With
CHESTER MORRIS
WHITNEY BOURNE
ONSLOW STEVENS

CAPITOL
20c Daily 12-1
Phone G 6811
COMING THURSDAY
It's a Fact . . . Records Broken Everywhere!
IRENE DUNN
CARY GRANT
IN
"THE AWFUL TRUTH"

TOMORROW! SHOWING FOR 3 DAYS ONLY
● EVERY CELL HOLDS A PUBLIC ENEMY . . . FOR KEEPS!
● EVERY MINUTE HOLDS A NEW THRILL . . . FOR YOU!
EXCITING! THRILLING! MYSTERIOUS!

ALCATRAZ ISLAND
WITH
ANN SHERIDAN
JOHN LITEL
DICK PURCELL
Dominion
20¢ DAILY—12-1
TODAY
LAST TIMES
Jane Withers
IN
"45 FATHERS"
AT 12.00, 2.29, 4.58, 7.28, 9.56
—ALSO—
John Boles ● Jack Oakie
Ida Lupino
IN
"Fight for Your Lady"
AND!
She Wants a Little Homicide!
He Wants a Little Fireside!
A Regular Riot of Comedy

TORCHY BLANE
The Adventurous BLONDE
WITH
GLENDA FARRELL
BARTON MacLANE

Children 10c OAK BAY Adults 15c
"You Can't Have Everything"
The Show Sensation of the Year That Tops Them All With
ALICE FAYE ● RITZ BROTHERS ● DON AMECHE ● CHARLES WINNINGER
RUBINOFF and His Violin
FOX MOVIETONE NEWSREEL
TODAY, TUESDAY, WEDNESDAY, FROM 6.30 P.M.

NOW PLAZA HIT NO. 1
PRESENTS THE EAGERLY-AWAITED PICTURE OF THE YEAR—
DEAD END
Starring
SYLVIA SIDNEY
and JOEL McCREA
with
HUMPHREY BOGART • Wendy Barrie
Claire Trevor • Allen Jenkins
Based on the play by Sidney Kingsley
As produced by Norman Bel Geddes
Directed by William Wyler
Released thru UNITED ARTISTS
PRICES: 12 to 1, 15¢; 1 to 5, 20¢; 5 On, 30¢
THE PICTURE YOU'LL NEVER FORGET
Dead End Starts 12.09, 2.26 4.43, 7.00 9.17

TOMORROW
At 8.30 prompt
Seattle Symphony Orchestra
AT ROYAL

ATLAS MON., TUES., WED.
RONALD COLMAN
MADELEINE CARROLL
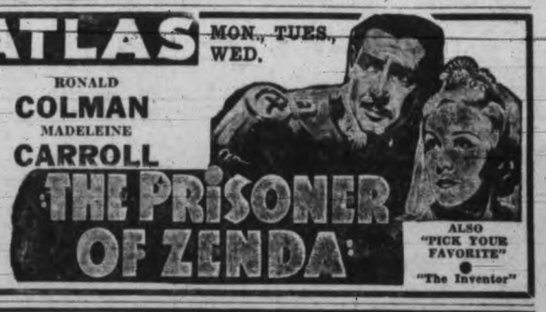
THE PRISONER OF ZENDA
ALSO "PICK YOUR FAVORITE" ● "The Inventor"

TODAY TUESDAY WEDNESDAY
COLUMBIA 10c Till 2 15c 2-7.30
★ ★ ★ 3 UNIT SHOW ★ ★ ★
BEN BERNIE
PATSY KELLY
WALTER WINCHELL in
"Wake Up and Live"
With NED SPARKS
ALICE FAYE
JACK HALEY
JAMES DUNN ● MAE CLARKE in
"Hearts in Bondage"
With DAVID MANNERS
CHARLOTTE HENRY
A THOUSAND THRILLS in the WILDEST COUNTRY ON EARTH in
"Darkest Africa"
With CLYDE BEATTY and the Cole Bros.' Circus

"BORN POET OF THE DANCE"
HARALD
KREUTZBERG
"MOST POPULAR IDOL IN EUROPE"
Royal—Next Friday
DECEMBER 3
SEATS: 55¢, $1.05, $1.60, $2.10
MAIL ORDERS—Manager, Royal Victoria Theatre, or Hiker Attractions Local Manager, Brian Burdon-Murray, 1106 Broad St.
G 7534

NOTICE! VICTORIA CITY TAXPAYERS

IN ORDER TO AVOID ADDITIONAL 3% PENALTY, 1937 TAXES MUST BE PAID BY DECEMBER 2.

DECEMBER 3 PENALTY WILL BE ADDED

GEO. A. OKELL
Assessor and Collector

SALE TO CLOSE AN ESTATE

TENDERS will be received by the undersigned for the purchase of the following described business properties situate in the City of Victoria, subject to existing tenancies. The lowest or any tender not necessarily accepted. Purchasers may apply personally or by their own agents to the undersigned for full particulars and terms.

1. Part of Lot 661, being Number 1437 Government Street, at southeast corner of Pandora Avenue and Government Street, with three-story brick building.
2. Part of Lot 663, being Number 1411 on the east side of Government Street, with three-story brick building.
3. Part of Lots 656 and 663, being Number 1407 on east side of Government Street, with three-story brick building.
4. Part of Lot 656, being Number 1401 Government Street, at northeast corner of Government and Johnson Streets, with three-story brick building.
5. Part of Lots 656 and 657, on north side of Johnson Street, between Government and Broad Streets, with three-story brick building.
6. Part of Lot 669, being Number 1420 Douglas Street, with three-story brick building.

Dated at Victoria, B.C., the 22nd day of November, 1937.

LAWSON & DAVIS,
918 Government Street, Victoria, B.C., Solicitors for the Owners.

ADVERTISE IN THE VICTORIA DAILY TIMES

ORGANIZERS ARE ARRESTED

JERSEY CITY, N.J. (AP)—Thirteen union organizers and sympathizers were arrested and two score more escorted from the city today as police temporarily disrupted the Committee for Industrial Organization's mass unionization drive among Hudson County workers.

Those held were charged with violating a city ordinance prohibiting distribution of literature without a license.

Sol. D. Kapelsohn of Newark, an American Civil Liberties Union attorney, said the union would sue police and Mayor Frank Hague for false arrest and for assault and battery.

John L. Lewis Bid to Nanaimo

NANAIMO (CP)—Officials of Nanaimo local of the United Mine Workers of America today announced they had forwarded an invitation to John L. Lewis, Committee for Industrial Organization head, asking him officially to open the local's new headquarters here.

The opening ceremony, which officials here said would also be attended by Calgary officials of the union, will be held December 11.

EGG PRICES

Latest quotations on egg prices as obtained daily from William Hagger, Dominion Egg Inspector.

Prices to producer, delivered, cases returned:

Grade A large 34c.
Grade A medium 29c.
Grade A pullets 26c.

Wholesale prices to retailers:

Grade A large 38c.
Grade A medium 33c.
Grade A pullets 30c.

Active Buying On Calgary Oil List

CALGARY (CP) — With the largest turnover in many weeks, 97,412 shares, a buying wave struck the Calgary Stock Exchange today to carry most issues to higher levels. No recessions were listed as the ticker ran half an hour overtime.

Calgary and Edmonton featured the advance, rising 29 cents to 2.17. Okalta gained 14 to 1.06, Prairie 5½ to 86 and Commonwealth 5 at 37½. Calmont rose 3 to 40, while two-cent advances were recorded for A. P. Consolidated at 28, Commoil at 42, Davies Pete at 30, McDougal Segur at 19 and United at 16.

CALGARY LIVESTOCK

CALGARY — Week-end receipts: 324 cattle, 28 calves, 79 hogs and 271 sheep. Receipts to noon today: 194 cattle and four calves.

Cattle market active and prices firm. Good butcher steers 4.25; common 2.00 to 4.00; good heifers 3.75 to 4.25; good to choice-fed calves 5.00 to 6.00; good cows 2.75 to 3.00; good to choice veal calves 4.00 to 5.00.

No hogs sold to noon.

Last week's closing prices were: Selects, 7.95 to 8.00; bacons, 7.45 to 7.90; butchers, 6.95 to 7.00 off trucks.

FOREIGN EXCHANGE

NEW YORK — Foreign Exchange steady; Great Britain in dollars, others in cents.

Great Britain demand 4.99⅝; cables 4.99⅝; 60-day bills 4.98¾; France demand 3.39½; cables 3.39½; Italy demand 5.26½; cables 5.26½.

Dollars—Montreal in New York 100.09⅜; New York in Montreal 99.90⅝.

METAL PRICES

LONDON—Closing: Copper, standard, spot, £39 17s 6d, up £1 10s; future, £40 2s 6d, up £1 10s. Electrolytic, spot, bid £44. Tin, spot, £187, up £2 15s; future, £187 10s, up £2 10s; asked £46 10s, up £2 10s. 10s, up £2 5s.

Bids:

Lead, spot and fiture, £15 17s 6d, up 5s. Zinc, spot, £15 11s 3d, up 8s 9d; future, £15 11s 3d, up 7s 6d.

LONDON—Bar gold declined 1½d at 139s 11½d. (Sterling price equivalent to $34.95.)

LONDON—Bar silver 1/16 higher at 19⅝d.

MONTREAL—Spot: Copper, electrolytic, 11.95. Tin, 44.75. Lead, 5.05. Zinc, 4.90. Antimony, 16.50. Per 100 lbs., f.o.b. Montreal, five-ton lots.

MONTREAL—Silver futures closed steady and unchanged today. No sales. Bids: November 44.45, December 44.30, January 44.10, February 44.10, March 44.10, May 44.10.

NEW YORK—Copper, steady. Electrolytic, spot and future, 10.75 to 11.00; export, 10.36.

Tin, steady; spot, nearby and future, 42.62½.

Lead, steady; spot, New York, 5.00 to 5.05; East St. Louis, 4.85.

Zinc, steady; East St. Louis, spot and future, 5.25.

Iron, No. 2 f.o.b. eastern Pennsylvania, 25.00; Buffalo, 24.00; Alabama, 20.00.

Aluminum, virgin 99 per cent, 20.00.

Antimony, spot, 14.75.

Quicksilver, 85.00.

Platinum, pure, 40.

Wolframite, 22.50 nominal.

MONTREAL PRODUCE

MONTREAL—Spot: Butter, Quebec fresh (92 score), 29¾ to 30. Sales: Butter, 300 boxes Quebec second (38 score), 29¼.

Eggs, Ontario, A large, 38a; A medium, 31a.

Butter futures steady and unchanged; December, 29¾ to 30¼.

Rails Rally Late Today To Bolster Wall Street List

NEW YORK (AP)—A little support for rails brought much-needed help for the stock market in general today and early declines running to more than two points were reduced at the tail-end of the session.

Aiding the carriers were intimations from Washington, coincident with the start of rate hearings, that a resumption of governmental lending to the transportation systems might be in order. The statement of President Budd of the Burlington that the railways would spend as much as $900,000,000 for improved plant and equipment in the next several years, if their credit was strengthened by adequate earnings, was a sustaining influence.

Steels and Motors were weak at the start, but did better later.

The President's housing message to Congress apparently failed as a prime market stimulator, largely, it was said, because it had been discounted partly by the week-end rally. This also inspired profit selling of stocks in the morning, brokers said.

Dealings were comparatively slow throughout, transfers approximating 1,100,000 shares.

(By H. A. Humber Ltd.)

Dow Jones averages closed today as follows:

Thirty industrials — 121.58, off 2.13.

Twenty rails — 31.54, off 0.17.

Twenty utilities—22.48, off 0.48.

Forty bonds — 92.42, up 0.02.

	High	Low	Close
Air Reduction	50	48-4	48-6
Allied Chemicals	157	154	154
Allis Chalmers	44-4	42-2	43-7
Allied Stores	9-2	8-6	9
American Can	86-4	85-2	85-4
American Celanese	20-3	19-4	19-6
American For. Power	5-1		5-1
American L. and Z.	6-7	6-4	6-6
American Locomotive	19-2	18	18-6
American P. and L.	8	7-5	7-5
American Radiator	14-4	14	14
American Rolling Mills	23	22-5	22-6
American Smelter	49	48-1	49
American Tel. and Tel.	148-4	146-4	147
American Tobacco	69-6	69	69
American Waterworks	14	13-4	14
Anaconda Copper	29-7	29	29-3
Atchison Railway	38	36-6	38
Atlantic Refining	20-7	20-6	20-6
B. and O. Railway	12-2	11-6	12
Baldwin Locomotive	9		9
Bendix Aviation	13-6	13	13
Beth. Steel	50	48-5	49
Boeing	24-1	23-5	23-5
Borden	17-6	17-4	17-4
Borg Warner	28-6	27-7	27-7
Briggs	23	22	22-2
Canada Dry	13-4	13-2	13-2
C. P. R.	8		8
Caterpillar Tractor	47-6	46-4	47-4
Case (J. I.)	88		88
Cerro de Pasco	40	39-7	40
C. and O. Railway	38-4	37-2	37-4
Chrysler	58-3	56-4	57-3
Columbia Gas	10-2	9-7	10
Commercial Credit	38-4	37-6	38
Commercial Solvent	9-2	9	9
Commonwealth and So.	2-3		2-3
Congoleum	25	24-7	25
Con. Edison	27-7	26-6	27
Cont. Can	44	42-6	43
Cons. Oil	9-4	9-3	9-3
Cont. Oil	27-3	27	27
Crown Zellerbach	11-2	10-7	11
Crucible Steel	30	29-6	30
Curtiss Wright	3-4		3-4
Curtiss Wright A	12-1	11-7	12
Deere and Co.	24-2	22-5	32-7
Douglas Aircraft	33-4	32-5	32-5
DuPont	109-4	105-4	106
Eastman Kodak	150	148	149
El. Auto Lite	20-2	19-7	20-1
El. Power and Lite	14-3	13-6	13-7
Fairbanks Morse	28	27	27
Freeport Texas	23	22-4	22-4
General Foods	30-7	29-7	30-7
Gen. Electric	41-7	40-4	40-7
General Motors	36	34-6	34-7
Goodyear	21	20-1	20-1
Granby Copper	4-3	4-1	4-3
Great Northern	28-6	27-5	28-6
Great West Sugar	29-4	29	29
Int. Harvester	63	62	62-4
Houston Oil	7-5	7-4	7-4
Howe Sound	46	45	45
Hudson Motors	7-6	7-5	7-6
Hupmobile Motors	1-7		1-7
Inspiration Copper	11-7	11-2	11-2
Int. Nickel	42-4	41	41-7
Int. Tel.	7	6-7	6-7
Ill. Central	11	10-5	11
Johns Manville	77-4	76-4	76-6
Kennecott Copper	34-7	34	34-5
Kresge	16-5	16-3	16-3
Lambert Co.	15-4	15-2	15-2
L. and M. Tobacco	90-4	90	90
Ludlum Steel	18	17-2	18
Loew's	50	49-1	46-6
Lorillard	17-4	17	17-4
Mack Truck	21-6	21-1	21-1
Mexican Seaboard	21-3		21-3
Minn. Honeywell	60-7	59	59
Monanto Chemical	75		75
Montgomery Ward	36-6	34-6	35-3
Motor Wheel	13	12-7	13
Nash Kelvinator	12-2	11-5	11-5
National Biscuit	19-4	19	19-1
National Dairy Products	15-3	15-1	15-1
National Distilleries	22	21-7	22
National P. and L.	8-7		8-7
New York Central	18-6	18-1	18-5
North American Co.	23-2	22-4	22-5
North American Avi.	17-2		17-2
Northern Pacific	12-4	12	12-3
Ohio Oil	12-7	12-4	12-5
Owens Ill. Glass	62-6	61	62-6
Pacific Gas and Elec.	26-6		26-6
Packard	5-2	5	5-1
Paramount Pictures	12-6	12-4	12-4
Pennsylvania Railway	22-3	21-7	21-7
Phillips Pete.	40	38-4	39
Pullman	31-2	30-1	30-4
Pure Oil	12-1	11-5	11-7
Radio	7-2	7	7-1
Remington Rand	14		14
Republic Iron and Steel	18	17-4	17-6
Reynolds Tobacco	43-4	43-1	43-1
Safeway Stores	24-6	24	24
Schenley	28-7		28-7
Sears Roebuck	55-6	55	55-4
Sharon Steel	19		19
Shell Union	16-6	16-5	16-6
Socony Vacuum	15-3	15	15-2
Southern Pacific	20-2	19-4	20-1
Southern Railway	13	12-3	12-6
Sperry Corp.	13-2	13-1	13-1
Standard Brands	9	8-7	8-7
Standard Gas	6	5-7	5-7
Standard Oil Cal.	30-6	30-2	30-2
Standard Oil N.J.	45	44-1	44-4
Stewart Warner	10-6	10-4	10-4
St. Paul Railway	1-1		1-1
Studebaker	6-1	6	6-1
Texas Corp.	39-1	37-6	38-2
Texas Gulf	31-3	31	31
Timken	43-3	42-2	42-2
Trans-American	11-1	11	11
Twentieth Century Fox	22-4		22-4
Underwood Elliott	49	48-4	49
Union Carbide	69-6	68-2	69-5
Union Oil Cal.	21-2	20-6	20-6
Union Pacific	87		87
United Aircraft	19-2	18-4	19-2
United Corp.	4-3	4-1	4-3
United Fruit	54-2	53-4	53-6
U. Gas and Imp., xd.	12	11-6	11-7
U.S. Cast Iron Pipe	30-4		30-4
U.S. Indus. Alcohol	20-6	20-1	20-1
U.S. Realty	6-3	6-2	6-3
U.S. Rubber	27	25-6	26-2
Do. pfd.	54	53	53
U.S. Smelting	58	56-4	58
U.S. Steel	55-1	53-2	53-6
Vanadium	17-5	16-6	17-3
Warner Bros.	8-3	7-7	7-7
Westinghouse Electric	101-4	98	99
Western Union	29-2	28	28
White Motor	11-3	10-5	10-5
Woolworth	38-6	38	38-1
Youngstown S. and T.	38-4	37-5	37-5
Zenith Radio	19-7	19-3	19-3

GAINS RULE AT MONTREAL

MONTREAL (CP) — Despite profit-taking efforts, the stock market closed today with gains to the front.

St. Lawrence Paper preferred was up nearly 2 to 54¾, while St. Lawrence Corporation preferred and Bathurst firmed fractionally. Price Bros. preferred slid 7.

Canadian Car issues dropped fractions, but C.P.R. moved slightly higher. Profit-taking brought minor losses of Dominion Bridge and Dominion Steel B. Up one to two points were Steel of Canada listings.

Noranda jumped nearly 3 to 48½, while Nickel declined narrowly. Brazilian gave ground, but other utilities firmed.

(By H. A. Humber Ltd.)

	Close
A.P. Grain pfd.	12½
Bathurst P.P.	12½
Bawlf Grain	1¼
Bell Telephone	161
Brazil Traction	12
B.C. Power	31
Bruck Silk	3⅞
Bldg. Products	43
Can. Cement	8⅝
Can. Nor. Power	18½
Can. Steamships	2⅞
Do. pfd.	9½
Can. Bronze	35
Can. Car Foundry	10
Do. pfd.	21½
Can. Celanese	18½
Do. pfd.	108
Can. Ind. Alcohol	5¼
C. P. R.	8⅛
Cockshutt Plow	8⅝
Cons. Smelters	52¾
Seagrams	15½
Dominion Bridge	29
Dominion Coal pfd.	18⅝
Dominion Glass	100
Dominion Coal and Steel B	13⅞
Dryden Paper	8½
Dominion Textiles	71¼
Dominion Tar	7¼
Eastern Dairy	1½
Electrolux of Canada	12½
Foundation of Canada	14
Gen. Steel Wares	9½
Gatineau	9⅛
Do. pfd.	70½
Chas. Gurds	7⅞
Can. Gypsums	6½
Hamilton Bridge	8
Hollinger Cons.	12¼
Howard Smith	14⅝
Impl. Tobacco	13¼
Impl. Oil	18
Intl. Nickel	41½
Intl. Petroleums	30
Lake of the Woods	16¼
Massey Harris	6½
Do. pfd.	40
McColl	10⅝
Do. rights	15
Montreal Power	29⅜
Montreal Telegraphs	60
National Breweries	37¼
Do. pfd.	41
National Steel Car	32
Ogilvie's new	28
Do. old common	223
Do. pfd.	164
Price Bros.	16⅞
Do. pfd.	46
Power Corp.	15¼
Quebec Power	16
St. Lawrence Corp.	5⅜
Do. pfd.	17
St. Lawrence Paper pfd.	52
Shawinigan	20¼
Steel of Canada	62½
Do. pfd.	56
Winnipeg Elec.	2⅜
CURB—	
Abitibi	2
Do. pfd.	20⅛
Asbestos	56
Bathurst B	5
Beauharnois	6¼
B.A. Oil	20¾
B.C. Packers	11
Can. Malting	[illegible]
Can. Industries B	188
Can. Vickers	4¼
Cons. Paper	7¼
Donnaconna A	7½
Do. B	6⅛
Ford A	17⅝
Fraser	16
Page Hersey	85
Royalite	42
Hiram Walkers	40
Do. pfd.	18¼
BANKS—	
Canada	57½
Can. Nationale	157
Commerce	156½
Montreal	195
Nova Scotia	290
Royal	167

MINES, OILS PUSH HIGHER

TORONTO—Mining shares and western oils were in demand today on Toronto Stock Exchange and prices tightened up.

Royalite advanced 3 to 41 and Calgary-Edmonton sold at 2.25 before dropping back to around 2.20. It held a gain of about 25 cents for the day.

Home Oil closed about 15 up and Vulcan the same amount. Cheaper issues up 3 to 5 were Anglo-Canadian, Calmont, Brown Corporation, Davies Petroleum, Foundation, Okalta, Pacalta and Highwood.

Building products firmed 4, Canadian Car preferred 1¼, Canadian Dredge 1¾. Fractional gains were showing for Shawinigan, Pressed Metals, Gypsum, Abitibi, Walkers common, Maple Leaf Milling, Westons and National Grocers.

(By A. E. Ames & Co.)

	Bid	Asked
Bell Telephone	160½	162½
Brazilian T. L. and P.	12	12⅜
B.A. Oil	20½	20⅞
B.C. Power A	30	34
Canada Cement	8⅜	9⅛
Do. pfd.	84¼	86
Canadian Pacific	7⅞	8
Fanny Farmer	20½	21
Ford A	17⅛	17⅝
Gypsum, Lime and Alab.	6⅜	6⅞
Imperial Oil	17⅞	18⅛
Imperial Tobacco	13⅛	13⅜
Inter. Petroleum	30	30⅜
Kelvinator of Canada		14
McColl Frontenac	10¼	11½
Do. pfd.	88	89½
Montreal Power com	29	29½
Shawinigan W. and P.	20	20⅜
Bank of Montreal	190	
Royal Bank		168

(By J. W. Jones Ltd.)

	Close
Aldermac	50
Argosy	26
Anglo Huronian	340
Base Metals	13¼
Bidgood Kirkland	43
Big Missouri	35
Bous Cadillac	14
Bobjo	9½
Bralorne	780
Buffalo Ankerite	1175
C. and E.	220
Canadian Malartic	96
Cariboo Gold	162
Cartier Malartic	10
Castle Tretheway	65
Central Manitoba	4½
Central Patricia	247
Chemical Research	40
Cons. Chibougamau	20
Coniagas	175
Contarum	145
Dark Water	10¼
Dome Mines	4750
East Malartic	82
Eldorado	196
Falconbridge	505
Federal Kirkland	13½
God's Lake	49
Hard Rock	97
Hollinger	1250
Howey Gold	28
Hudson Bay	2100
J. M. Consolidated	18
Kirkland Lake	123
Lake Shore	5300
Leitch Gold	66
Little Long Lac	465
Macassa	490
McLeod Cockshutt	115
McKenzie Red Lake	100
McWatters Gold	31
Moneta	185
Mining Corp.	165
Nipissing	182
Noranda	4850
O'Brien Gold	490
Pamour Porcupine	290
Paymaster	42
Perron Gold	120
Pickle Crow	525
Pioneer Gold	315
Premier Gold	210
Prospectors Airways	90
Read Authier	335
Reno Gold	64
Ritchie Gold	3
Royalite	4100
San Antonio	136
Siscoe	335
Sladen Malartic	82
St. Anthony	13
Stadacona	50
Sudbury Basin	290
Sullivan	100
Sylvanite	300
Teck Hughes	505
Thompson Cadillac	34
Toburn	225
Ventures	510
Waite Amulet	136
Wright Hargreaves	750
Ymir Yankee Girl	22

LIVERPOOL

LIVERPOOL—Today's per-bushel wheat quotations, c.i.f. Liverpool, in Canadian funds at current sterling exchange rate, $4.99, as supplied by Broomhall. Shipment November:

	Today	Saty.
No. 1 Man. nor., Atlantic	157½	158¾
No. 3 Man. onr., Atlantic	133⅝	134⅛
No. 2 U.S. hard winters, Atlantic	116⅝	117⅝
U.S. white, Pacific	112¼	114⅝
Russian, sample	112½	111⅝
Argentine, Rosafe, speculative (Jan.-Feb.)	123¼	123¼
Australian, new crop (Jan.)	116⅛	116⅛
Australian, new crop (Dec.)	118½	119¾
Inidan, Karachi	118½	118⅛

Oils Gain, Metals Firm At Vancouver

VANCOUVER (CP)—Oil prices moved forward in heavy trading during the forenoon session on Vancouver Stock Exchange today and gains ranged from fractions to as much as $4.50. Golds and base metals were firm and transfers totalled 201,028 shares.

Largest rise was registered in Royalite Oil, up $4.50 to $41.50. Calgary and Edmonton was up 27 cents at 2.26, Home 7 at 1.12, and Okalta 16 at 1.10. Madison with a turnover of 17,500 shares was fractionally higher at 6, while United firmed 1¾ at 16 after 10,400 shares had changed hands. Dalhousie was up 6 at 56, Vulcan 5 at 1.08, and A.P. Consolidated 3 at 29½.

Other active issues with small gains included Calmont up 4 at 47½, Prairie Royalties at 35, Lowery Petroleum at 16, and Model at 37 each gained 3½; Davies Petroleum 2½ at 30, Monarch 1⅛ at 20, Commonwealth 2 at 36 and Mercury 1¼ at 15.

Bralorne Gold advanced 5 at 7.90, Reno 3 at 65 and Big Missouri 1 at 36.

(By Mara, Bate & Co. Ltd.)

	Bid	Asked
MINES—		
Aztec	7	9
Big Missouri	36	37
B.C. Nickel	9-4	13-4
Bralorne	790	795
Bridge River Con.	2-6	3-4
Cariboo Gold	165	167
Congress	2	2-4
Dentonia	8-4	10
Fairview Amal.	4-4	..
Federal	1-4	..
Golconda	5-4	..
Gold Belt	27	30
Gold Mount	2-3	3-4
Grull Wihksne	7-4	7-6
Home Gold	1-1	1-6
Island Mount	65	
Inter. Gold	4	4-6
Kootenay Belle	100	105
Lucky Jim	2	2-1
Mak Siccar	1-6	2
Minto	3-6	4
Nicola	5	5-4
Noble Five	3-4	4
Pend Oreille	171	180
Pilot Gold	1-4	
Pioneer Gold	325	340
Porter Idaho	3-6	4
Premier Gold	205	210
Quesnelle Quartz	6-2	7
Relief Arlington	17	17-4
Reno Gold	65	70
Reward	5	5-4
Sally	6	10
Salmon Gold	7	7-7
Sheep Creek	88	90
Silbak Premier	185	200
Silvercrest	2-6	3-4
Taylor Bridge	1	..
Vidette	14	..
Viking	1-4	1-7
Waverley	¾	⅞
Wellington	2	2-4
Wesko	8-6	9-4
Whitewater	5-7	6
Ymir Yankee Girl	..	25
OILS—		
Amalgamated	6-2	7
Anaconda	8	8-4
A.P. Con.	29-4	32
British Dominion	16	18
C. and E.	220	223
Calmont	41-4	45
Commonwealth	36	40
Crow's Nest	4-4	5-4
Dalhousie Oil	56	60
Freehold	6	6-4
Hargal	19-4	..
Highwood Sarcee	13	15
Home Oil	112	120
Madison	6	6-2
Mar Jon	7	8
McDougall Segur	19	20
McLeod	17	..
Mill City	10-4	12
Mercury Oil	15	18
Merland	6-4	7-4
Model Oil	37	..
Monarch	20	21-4
Nordon	15-2	..
Okalta	110	112
Pacalta	11	12
Royalite	41-4	..
Spooner	20	..
United Oil	16	16-4
Vanalta	5-6	7
Vulcan	108	111
MISCELLANEOUS—		
Capital Estates	300	400
Coast Breweries	12-6	13
Inter. Coal and Coke	21	..

RAILS HIGHER ON BOND LIST

NEW YORK (AP)—Domestic corporate liens took divergent paths in a quiet bond market today. A few rail issues were up fractions. U.S. Government loans were about steady.

Dealings were extremely quiet in the foreign group. French 7½s, stamped, dipped around a point while Abitibi Power and Paper 5s advanced a like amount. South American loans tended a little lower. Buenos Aires 4⅛ to 4⅝ improved more than a point and Brazil 6½s were up a fraction.

FOREIGN

(By Burns & Wainwright Ltd.)

	New York Bid	Asked
Australia 4½% 1956	99.00	100.75
Bolivia 7% 1958	2.375	4.375
Chile 6% 1961	12.00	13.75
French 7% 1949	101.50	105.00
German 4½% 1965	25.50	26.75
Italy 7% 1951	74.00	76.00
Japan 6½% 1954	74.50	76.50
Norway 6% 1944	105.50	107.50
Peru 6% 1961	9.50	10.25
Sydney 5½% 1955	103.875	105.25
Uruguay 6% 1960	44.875	48.75

CORPORATION BONDS

(By Burns & Wainwright Ltd.)

	Bid	Asked
Public Utilities—		
B.C. Telephone 6% pfd.	106.75	108.75
B.C. Electric 6% pfd.	109.00	111.00
C.P.R. 3½% 1951	88.00	90.00
C.N.P. 5% 1953	102.00	103.75
Calgary Power 5% 1960	95.00	97.00
Gatineau Power 5% 1956	102.25	103.75
Shawinigan 4% 1961	99.25	101.00
Montreal Power 3½% 1973	93.50	95.50
Western Power 5% 1949	104.75	106.75
Industrials—		
Canada Steamships 5% 1957	72.25	74.00
Canada Cement 4½% 1951	99.00	102.00
Famous Players 4½% 1951	95.00	97.00
McColl Frontenac 6% 1949	103.00	104.50
Massey Harris 5% 1947	93.25	94.625
Simpsons Ltd. 4½% 1951	92.50	94.50
Grain Issues—		
Alberta Pacific 6% 1946	60.00	70.00
Federal Grain 6% 1949	80.00	84.00
United Grain 5% 1948	75.00	78.00
Do. 5½% 1949	80.00	83.00
Western Grain 6% 1949	28.00	32.00

PROVINCIAL AND MUNICIPALS

(By Burns & Wainwright Ltd.)

	Bid	Asked
Alberta 4% 1954	52.50	55.00
Do. 4½% 1956	52.50	55.50
Do. 5% 1942	55.50	58.50
Do. 5½% 1947	57.50	59.50
Do. 6% 1947	62.50	65.50
British Columbia 4% 1957	89.50	91.50
Do. 4½% 1953	[illegible]	96.00
Do. 5% 1959	[illegible]	101.00
Do. 5½% 1945	100.50	103.00
Do. 6% 1947	101.50	104.50
Manitoba 4% 1957	84.00	86.50
Do. 4½% 1960	86.00	88.50
Do. 5½% 1958	94.50	97.50
Do. 6% 1947	98.00	100.00
New Brunswick 3% 1951	88.50	91.00
Do. 3½% 1956	92.00	94.00
Do. 4½% 1961	102.00	104.00
Do. 5% 1954	105.50	108.50
Nova Scotia 3% 1956	91.50	93.50
Do. 3¾% 1956	95.00	97.00
Do. 4½% 1952	107.00	109.00
Do. 5% 1959	114.00	116.50
Ontario 4% 1968	104.00	106.50
Do. 4½% 1965	109.50	112.50
Do. 5% 1948	113.50	115.50
Do. 5½% 1946	115.50	116.75
Do. 6% 1943	115.00	116.75
Prince Edward Isl. 3% 1945	95.50	98.50
Quebec 3% 1951	95.25	96.75
Do. 4½% 1958	107.50	109.50
Do. 4½% 1950	109.00	111.00
Saskatchewan 4% 1954	62.50	65.50
Do. 4½% 1951	73.50	76.50
Do. 5% 1958	68.50	72.50
Do. 5½% 1952	73.50	77.50
Do. 6% 1952	77.50	80.50
Municipal—		
Montreal 5% 1945	105.00	106.50
Quebec 5% 1953	103.50	106.50
Toronto 5% 1953	114.50	117.50
Vancouver 5% 1969	87.50	92.50
Winnipeg 4½% 1960	89.50	93.50

DOMINION

(By A. E. Ames & Co.)

	Bid	Asked
4½% September 1940	106¼	106⅜
5% November 1941	109⅜	109⅝
5% October 1943	111¼	111⅝
4½% October 1944	109¾	110¼
4% October 1943-45	106	106⅜
4½% February 1946	109⅜	110¼
3% June 1949	100¼	100⅝
3¼% November 1951	99⅝	100
3½% October 1944-49	101⅝	102¼
4% October 1947-52	105⅝	106¼
3% June 1950-55	96⅝	96⅞
4½% November 1948-58	109⅝	110⅝
4½% November 1949-59	110	110½
3¼% June 1956-66	98⅜	99¼
3% Perpetual	86½	86⅞
3% 1967 New York	93½	94
G.T.P. 3% 1962	94¾	95½
Do. 4% 1962	106	
C.N.R. 3% 1944	100½	101½
Do. 3% 1945-50	95⅝	96½
Do. 3% 1948-53	95⅛	96
C.N.R. 4½% 1951	113	113⅝
Do. 4½% 1957	113	113⅝
Do. 4¾% 1955	116	116⅜
Do. 5% 1954	116	116⅜
Do. 5% July 1969	116	[illegible]
Do. 5% October 1969	118	118⅝

NEW YORK CURB

(By H. A. Humber Ltd.)

	Close
American Cyanide B	22⅞
American Super Power	1¼
American Gas and Electric	27⅞
Associated Gas and Electric	1⅜
Brazilian Traction	11½
Cities Service	2⅛
Electric Bond and Share	11⅝
Ford A. Canada	17⅜
Ford, England	5⅞
Hudson Bay M. and S.	21
Humble Oil	58½
Inter. Petroleum	29⅞
Imperial Oil	17⅞
Newmont Mining	61½
Pioneer Gold	3¼
Standard Oil, Kentucky	17¼
American Aluminum	77
United Gas	5⅛
United P. and L. A	3½
Caribbean Syndicate	1
Niagara Hudson Power	8⅝
Distillers, England	25⅝
Gulf Oil	37
Pantapec Oil	4⅝
Canadian Marconi	1⅛
Fisk Rubber	6⅝
Creo. Petroleum	21
Cord Corp.	2¼
Lake Shore Mining	49⅞
Teck Hughes	5
Hecla Mining	9⅝
Wright Hargreaves	7½
Segal Lock	1⅛
Premier Gold	2

LONDON MARKET

LONDON—Influenced by Saturday's further recovery in Wall Street, and coupled with more favorable political developments, the stock market maintained a firm tone today. Public interest broadened in speculative and industrial issues and international shares moved higher, but the latter were subjected to profit-taking. Electric and building equipment shares were active and higher and the oil and mining groups also moved up.

Closing: C.P.R. $8, International Nickel $41⅞, U.S. Steel $54⅛, Anglo-Dutch 29s 3d, British-American Tobacco 105s, Dunlop 32s 4½d, H.B.C. 23s 6d, Rhodesian Anglo-American 21s, Woolworth 72s.

Bonds: British 2½% Consols £75⅝, British 3½% War Loan £101⅛, British Funding 4s 1960-90 £111⅞.

VANCOUVER WHEAT

VANCOUVER — Vancouver wheat cash prices:

	Straight	Tough
No. 1 hard	121⅛	119⅛
No. 1 northern	121⅛	119⅛
No. 2 northern	116⅛	114⅛
No. 3 northern	102⅝	99⅞
No. 4 northern	94⅛	91⅝
No. 5 wheat	87½	84⅝
No. 6 wheat	78⅛	75⅝
Feed	66⅛	63⅝

Futures Rally On Winnipeg Market

WINNIPEG (CP)—An Argentine report that frost damage a week ago was more severe than generally anticipated caused North American wheat markets to rally from low points today. Wheat futures on the Winnipeg Grain Exchange closed 1¾ to ½ cent higher, November at $1.12⅞, December $1.10⅝ to $1.10¾, May $1.10⅛ to $1.10¼ and July $1.06⅝.

Canadian wheat export sales were estimated at 200,000 bushels though outside interest in Winnipeg futures was generally light.

Prices eased a cent in the first hour in sympathy with lower overseas markets and easier stock trends, but recovered to show gains of a cent near the close. Stronger stock markets bolstered prices later.

In some sections of the Argentine frost damage a week ago was reported to vary from 25 to 90 per cent. Showery weather in the Argentine and forecasts of continued unsettled conditions in northern areas, where harvesting has started, came in for consideration along with a government report placing old-crop surplus of wheat for export at only 5,250,000 bushels.

(By H. A. Humber Ltd.)

	P. Clo.	Open	High	Low	Close
Wheat—					
July	106	105-4	106-5	105-1	106-5
May	109-5	109	110-3	108-4	110-2
Nov.	111-1	110-4	112-7	110-2	112-7
Dec.	109-7	109	111	109	110-6
Oats—					
May	43-5	43-4	44-2	43-2	43-6
Nov.	44-6	43-7	44-6	43-7	44-6
Dec.	44-1	43-7	44-6	43-7	44-2
Rye—					
May	73-2	72-4	73-3	72-4	72-6
Dec.	70-6	70-1	71-2	70	70-3
Barley—					
May	56-5	55-7	56-4	55-7	56-2
Nov.	59-4	58-7	59-5	58-5	58-5
Dec.	56-2	55-4	56-2	55-2	56-2

Cash Grain Close

Wheat—1 hard 130⅞, 1 northern 130⅞, 2 123⅞, 3 108⅞, 4 96⅞, 5 86⅞, 6 77⅞, feed 68⅞, track 120⅞. Amber Durum—1 88⅛, 2 82⅛, 3 79⅛, 4 77⅛, track 87⅛. Arw.—1 92⅞, 2 90⅞, 3 88⅞. Garnet—1 105⅞, 2 104⅞.

Oats—2 cw. 45⅝, 4 42⅝, ex. 1 feed 42⅝, 1 feed 39⅝, 2 36⅝, 3 34⅝, track 44⅝.

Barley—2 row, 58⅝, 6 58⅝, 3 cw. 56⅝, 4 54⅛, 5 53⅛, 6 52⅛, track 56⅛.

Rye—1 cw. 70⅝, 2 70⅝, 3 67⅝, rej. 2 63⅝, 4 cw. 63⅝, track 70⅝.

Flax—1 nwc. 167¼, 2 cw. 163¼, 3 142¼, 4 137¼, track 167½.

INDEMNITIES FOR TUESDAY

(By H. A. Humber Ltd.)

Winnipeg

	Bid	Offer
Wheat—		
July	104-6	
May	108-1	112-6
December	108-4	113-2
Oats—		
May	43	--
Rye—		
May	71	--
Barley—		
May	--	57

CHICAGO (AP)—Helped by a big decrease in the United States visible supply total and by a decided falling-off in the amount of wheat afloat for importing countries, wheat prices averaged higher late today. The visible supply decrease was 4,501,000 bushels, against 492,000 bushels decrease a year ago.

December wheat, which was weakest in early trading, led the upturn. Tomorrow will be the first day for notices of intentions to deliver wheat here on December contracts.

At the close, Chicago wheat futures were unchanged to ⅝ higher compared with Saturday's finish, December 90⅞ to 91, May 89⅞ to 90, corn ⅛ to 1⅛ down, December 52½ to 52⅝, May 56 to 56⅛, and oats ⅛ off to ⅛ up.

(By H. A. Humber Ltd.)

	P. Clo.	Open	High	Low	Close
Wheat—					
July	85-1	84-6	85-5	84-3	85-2
Dec.	90-3	89-4	91-4	89	91
May	89-7	89-4	90-4	88-6	90
Corn—					
July	57-5	57-2	57-4	57-1	57-2
Dec.	53-5	53-2	53-4	52-4	52-5
May	56-5	56-3	56-5	56	56
Oats—					
July	29-2	29-2	29-4	29-1	29-3
Dec.	30-3	30-2	30-3	30-1	30-2
May	29-7	29-7	30-1	29-6	29-7
Rye—					
July	--	62-4	63	62-4	62-5
Dec.	--	64-6	64-6	64-2	64-4
May	--	65-4	66-2	65-4	65-6

A. E. AMES & CO.
LIMITED
INVESTMENT SECURITIES
NEW YORK — VANCOUVER — WINNIPEG
MONTREAL — TORONTO — LONDON, ENGLAND
801-815 Belmont House — Telephones E 4171-2-3

PROVINCE OF MENDOZA, ARGENTINA
Full Particulars of External 7½s, Due 1951
Refunding Plan May Be Had Upon Application
BURNS & WAINWRIGHT LTD.
415-6-7 CENTRAL BUILDING — TELEPHONE G ARDEN 8157-8

GILLESPIE, HART & CO. LTD.
Incorporated 1911
Financial Agents
BONDS — MORTGAGES — INSURANCE — REAL ESTATE
611 Fort Street — Phones, G 1181-2

FOR HIGH-GRADE INVESTMENT
Australia reorganized her internal affairs some years ago, and now has balanced her budget. All State Loans are guaranteed unconditionally by the Federal Government, while the State in turn guarantees all Municipal Loans. We suggest as a high-grade investment, City of Brisbane 5% dollar bonds (listed in New York) below par to yield better than five per cent.
MARA, BATE & CO. LTD.
Stocks and Bonds — Real Estate and Insurance
640 FORT ST. — EMPIRE 7124

WE BELIEVE
THIS IS A BUYERS' MARKET. PROFITS SHOULD BE TAKEN ON UPSWINGS. DETAILS ON REQUEST. CONSERVATIVE INVESTMENT ADVICE
W. H. LEGGATT & CO. LTD.
332-3 Pemberton Building — Stocks and Bonds — G 1513

622 VIEW STREET — E 9021
INCREASED DIVIDENDS
BEING DECLARED BY CANADIAN COMPANIES
See Us for Particulars
J. W. JONES LIMITED
HUGH ALLAN — J. W. JONES

CANADIAN INVESTMENT NEWS
Loblaw Groceterias—For 20 weeks to October 16 sales were up 16.2%, or $1,057,052—while profits were up 6.09%, or $17,268. Four weeks to Nov. 13 sales were up 17.2% and profits 1.8%. Listed Montreal. Price, approximately, $26.00.
BOORMAN INVESTMENT CO. LTD.
1124 GOVERNMENT ST. — G 4124

Film Matinees To Aid Milk Fund

In aid of the school milk fund a special morning matinee will be held on December 4 at the Atlas Theatre, sponsored by the Dr. O. M. Jones Chapter, I.O.D.E. There will be two separate performances at 9 and 10.30, each showing a western and cartoon. Candy will be given to each child attending. Tickets are being sold through the schools. At the present time 233 pupils are on the list, which means a monthly expenditure of $139.80 for milk.

MONTREAL—Bar gold in London down 3c at $4.91 an ounce in Canadian funds; 139s 11½d in British. The fixed $35 Washington price amounted to $34.97 in Canadian.

FOUND MONEY

Mr. X. was a two-job man. Busy with a growing agency business, he tried to manage his own investments at the same time. The latter suffered.

Finally, he brought his securities to us for management. Amongst his holdings were shares of a company which had ceased paying dividends some years previously and which, according to Mr. X., had "no value". Investigating, we found that the company had been reorganized and its name changed. Mr. X. had never found time to transfer the shares into his own name and, when the new company began paying dividends, he did not receive them.

Naturally, Mr. X. was surprised when we recovered $2,525 in back dividends and later sold the shares for $12,931.18 - all "found money".

N.B.—The large amount of "found money" involved makes this an exceptional case. Similar cases have resulted in our finding smaller amounts for other clients.

Why be a two-job man? Why try to look after your investments when you are already busy enough with your business or profession? Why neglect one job to serve the other? Why—when you can make use of our Management Service at such little cost? We will review your securities periodically . . . make recommendations . . . hold the Bonds and stock certificates . . . cut coupons and collect revenues . . . see that bonds are presented promptly when called for redemption . . .

Let us attend to the "hundred and one" details which arise in connection with the management of your investments . . . and leave you free to devote your full time to your other interests. The cost of this service is low . . . only 4% on income collected with a minimum fee of $20 a year. Thus, if the income from your investments amounts to $1,000 a year, you can enjoy this time-saving, trouble-saving secretarial service at a cost of only $40 a year.

Telephone or write for a copy of our Publication "Management Service"

THE ROYAL TRUST COMPANY

3719

Boots and Her Buddies — *By Martin*

Bringing Up Father — *By George McManus*

Mr. and Mrs.

Alley Oop — *By V. T. Hamlin*

Wash Tubbs — *By Crane*

Myra North, Special Nurse — *By Thompson and Coll*

Uncle Ray

Interesting Buildings and French Money

Paris has dozens of buildings which hold the interest of tourists. One of these is a church on the top of a high hill. It has many domes, and it reminds us of buildings to be found in Istanbul, that is, in the city formerly known as Constantinople.

Church of the Sacred Heart, Paris

The Paris church with many domes is known as the Church of the Sacred Heart. About $5,000,000 has been spent on it, and we are told that millions of dollars more will be needed to complete the plans.

Paris is the home of one of the leading libraries of the world. Known as the Biblioteque Nationale (or National library) it contains books from the palaces of French kings who have ruled since Charles V. It is about 200 years old, and contains more than 3,500,000 volumes, including many hand-written books of the Middle Ages.

The National library also has a collection of more than 400,000 coins and medals. Study of the coins takes us back over a long road of history. In the Middle Ages, some of the nobles as well as the kings coined money. They were not always honest and in many cases did not put enough silver or gold in coins supposed to be of certain values.

During the present time in Europe, the right of coining money is kept for the governments of different countries. There has been a great change, from metal money to paper money. Metal coins of small value pass from hand to hand, but the larger sums are in the form of notes, or promises to pay.

The main coin of France is the "franc," which was named in memory of the Franks—so-called "barbarians" who conquered the country about 1,500 years ago. Before the World War, the franc was worth 20 cents. Since the war the value of a franc has fallen, and risen and fallen again. In recent months, a franc has been worth between three and four cents.

Each franc contains 100 centimes. I have not seen a single centime during my present visit. If I did get hold of one, it would be worth hardly enough to buy a match or a toothpick.

From time to time, I have received in change a five-centime piece. This is the old French "sou." Long ago, it was worth a cent in our money. Perhaps you have heard the old saying, "Not worth a sou." If spoken today, those words would mean "Not worth a sixth of a cent."

(For travel section of your scrapbood.)

Tomorrow—French food.

UNCLE RAY.

(Copyright, 1937, Publishers Syndicate)

YOUNG WOMAN SLAIN

ST. CLAIR, Mo. (AP)—Opal Pickles, 25, was mysteriously slain at her home here Saturday by an unknown assailant who fired a shotgun blast through the front room window. She was seated on the parlor couch with Victor Monk, 26, and a young niece.

Dorothy Dix

How to Know You're in Love | You'll Marry Crazy Things

THERE IS NOT A DAY that I do not get a dozen letters from boys and girls asking me how they can tell if that queer-gone feeling they have, coupled with a fluttering in the cardiac region, is love or indigestion.

Well, of course, love is a difficult ailment to diagnose, and so it is no wonder that the inexperienced youngsters do not know whether they are suffering from a fatal and incurable heart disease, or have merely a slight attack that will pass off with time and change of scene. Many older and wiser men and women have been equally unable to tell what ails them and so have made the mistake of taking the marriage cure for it, when the remedy they really needed was bicarbonate of soda.

Unfortunately there is no infallible indication of love as there is of T.B., nor does a heart that has been pierced by Cupid's dart stick out as obviously as a sore thumb, but there are, nevertheless, certain signs and tokens which any youth and maiden can apply to their emotions which will give them a fair idea of what sort of temperature they are running.

A boy, for instance, has a right to think he is in love for keeps if: (1) his eyes are suddenly affected so that he sees in some plain ordinary, commonplace girl a combination of beauty and siren and vamp, and is so enthralled by this vision that he believes all other men are trying to take her away from him, although she never had a date before.

(2) If he loses his judgment and believes that an extravagant, clothes-mad, society-crazed girl will make an ideal wife for a poor man struggling to get ahead in the world, or a Dumb Dora will be a companion of whom a brilliant, cultivated man will never tire.

(3) If he can listen to a little cutie talk baby talk by the hour and ask for more, and think it fascinating in her not to know a single, solitary, practical thing on earth.

(4) If he has an enlargement of the heart that takes in all of a girl's family and makes him lend money to her father, and listen to her mother's reminiscences, and bring candy to all of her pestiferous little brothers and sisters.

(5) If he is possessed with a desire to spend the remainder of his life toiling to pay a girl's bills and to do without all the indulgences he has been accustomed to in order that she may have imported millinery and sessions at the beauty shops.

(6) If he has the delusion that if he were only married to Mary or Susan or Arabella, he would never thirst for a highball again, or desire to sit in another poker game, or leave his own fireside of an evening, and that all the amusement he would want would be just holding her lily white hand.

(7) If he suffers from the hallucination that two can live cheaper than one. Then a boy may justly assume that he is in love. Temporarily, at least.

A girl, for instance, has a right to think she is in love for keeps if: (1) she is sorry for Robert Taylor every time she looks at some freckleface, sandy-haired lad with a pug nose, and if she wonders why the President doesn't ask her John how to settle all those problems they talk so much about in Washington.

(2) If she begins worrying over some six-foot hulk of a man being run over by an automobile on his way home or getting his feet wet.

(3) If she can listen to a man talk about himself for three hours at a stretch without yawning in his face.

(4) If she would rather spend the evenings sitting in the back parlor at home than step out to a night club.

(5) If she suggests sandwiches and a glass of milk instead of caviar and cocktails when a boy takes her out.

(6) If she finds herself looking at the display of kitchenware in the store windows instead of the fur coats.

DOROTHY DIX.

(Copyright, Ledger Syndicate)

Today's Crossword Puzzle

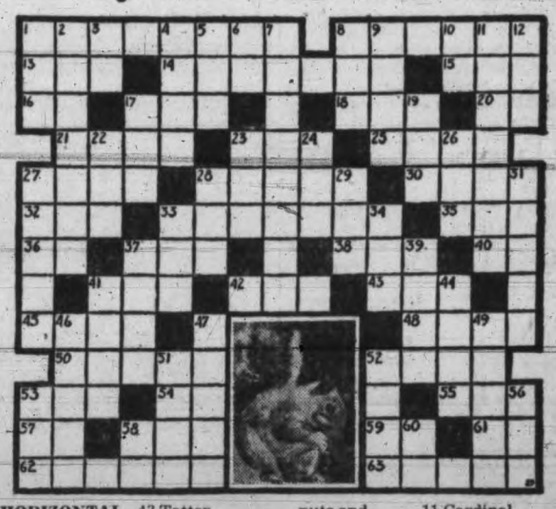

HORIZONTAL
1 Well-known small animal.
8 It belongs to the —— —— family.
13 Matter.
14 Eatable grass growths.
15 To bring legal suit.
16 Lava.
17 To implore.
18 Eye tumor.
20 Mother.
21 To vex.
23 To total.
25 To surfeit.
27 Ill-tempered person.
28 Glazed clay blocks.
30 Market.
32 Over.
33 Inveterate.
35 Nominal value
36 Morindin dye.
37 Merry.
38 Skillet.
40 Musical note.
41 To fish.
42 Poem.
43 Tatter.
45 Spread of an arch.
48 To suffer loss.
50 Cant.
52 Bivalve mollusk.
53 Social insect.
54 Italian river.
55 Varnish ingredient.
57 Musical note.
58 To chop.
59 Into.
61 Therefore.
62 It feeds on nuts and ——.
63 It has a —— tail.

VERTICAL
1 Mineral spring.
2 Angry dispute.
3 You and me.
4 Roll of film.
5 Tatter.
6 And.
7 Innkeeper.
8 Thing.
9 Hops kilns.
10 Electrical unit.
11 Cardinal number.
12 Beverage.
17 Child's napkin.
19 Sweet potato.
22 Rowing tool.
23 Ozone.
24 Lion's home.
26 Spigot.
27 Its —— (pl.) makes fur trimmings.
28 Your.
29 To drink slowly.
31 To exchange.
33 Beret.
34 Heart.
37 Company.
39 Big.
41 Missile.
44 Race end.
46 Sudden fright.
47 Packs away.
49 To crush.
51 To unclose.
52 Baby's bed.
53 Wine vessel.
56 Shy.
58 Hour.
60 Chaos.

Answer to Previous Puzzle

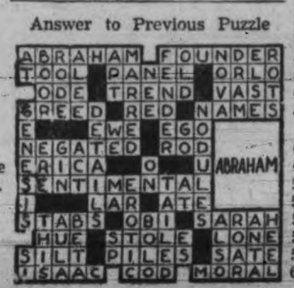

BELA LANAN—COURT REPORTER

By L. Allen Heine

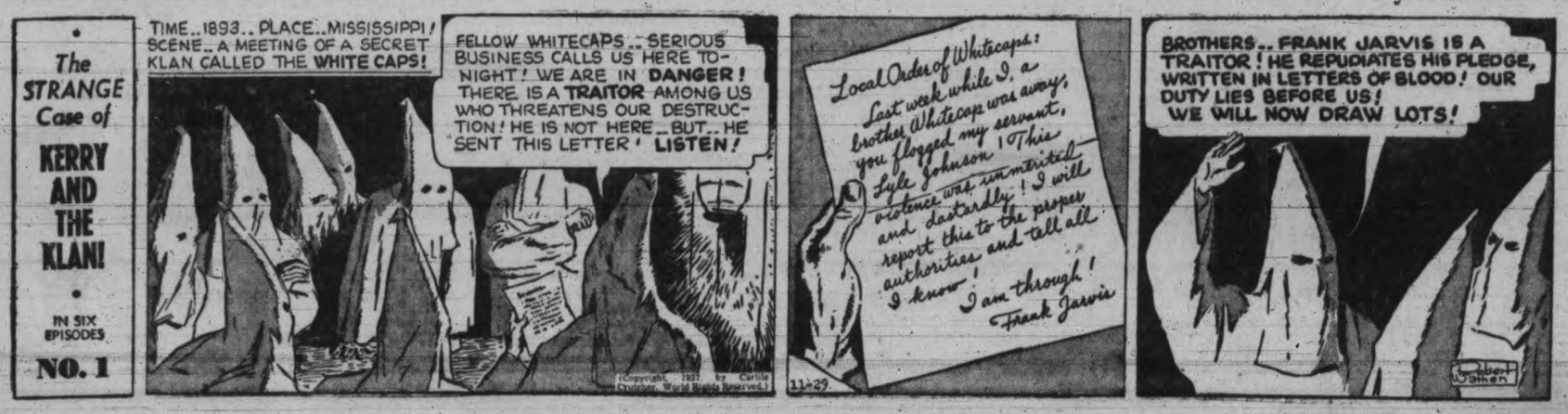

GET YOUR ANTI-FREEZE EARLY
PLAY SAFE BY USING
PRESTONE
Canada's Perfect Anti-freeze
It's Guaranteed
Jameson Motors Ltd.
740 BROUGHTON ST. G 1161

Retired Ship's Engineer Dies

DUNCAN (CP)—Capt. John Barnar, 64, Crofton, died while riding a motorcycle near here Friday. Death was believed due to heart failure.

Barnard's body and the machine were found in a ditch by a passerby, who notified police.

Born in London, England, he was a retired ship's engineer. During the war he served with the Royal Engineers, following which he ranched for a while in the Kootenay District of British Columbia. In 1922 he moved to Crofton.

He is survived by the widow, who is seriously ill in a Victoria hospital.

MAILS

BRITISH

Close, 1.15 p.m., December 1, Ss. Carinthia.

Close, 4 p.m., December 2, Ss. Normandie via New York.

Close, 1.10 p.m., December 6, Ss. Duchess of Bedford.

Mail intended for transmission via New York must be so marked. When sent by air over United States lines, mail may be posted three days later than the dates indicated; two days later for Canadian steamers.

JAMAICA

Close, 1.10 p.m., December 3, 5.

HONOLULU

Close, 11.15 p.m., November 3, 6, 10, 13, 17, 20, 27, 29, December 1, 4, 6, 8, 9.

CHINA AND JAPAN

*Close, 11.15 p.m., December 1, Hiye Maru; due Yokohama December 15.

Close, 4 p.m., December 4, President Grant; due Yokohama December 17, Shanghai December 21, Hongkong December 24.

Close, 4 p.m., December 11, Empress of Russia; due Yokohama December 23, Shanghai December 27, Hongkong, December 30.

Close, 4 p.m., December 18, President Jackson; due Yokohama December 31, Shanghai January 4, Hongkong January 7.

**Close, 4 p.m., December 25, Empress of Japan; due Yokohama January 8, Shanghai January 11, Hongkong January 14.

Close, 4 p.m., January 1, President Jefferson; due Yokohama January 14, Shanghai January 18, Hongkong January 21.

*Mail for Japan only.

**Carries mail for Honolulu.

YUKON AND ATLIN

Close, 1.10 p.m., November 12, 23, December 3 via Vancouver.

AUSTRALIA AND NEW ZEALAND

Close, 11.15 p.m., December 4, Mariposa via San Francisco; due Auckland December 24, Sydney December 27.

Close, 4 p.m., December 22, Aorangi; due Auckland January 10, Sydney January 15.

Salmon Fishing Good in Alaska

WASHINGTON (CP) — Two years of good commercial salmon fishing caused Governor John W. Troy of Alaska to tell Interior Secretary Ickes today "perpetuation of the Alaska salmon industry has been solved."

"The salmon pack this year was the largest in the history of the territory," Troy wrote in his report for the fiscal year ending June 30. "This fact, taken with the fact the last season also produced a large pack, shows conclusively governmental efforts to preserve the salmon supplies in Alaska have been successful."

Troy's statement contrasted with recent assertions by west coast fishing interests that uncontrolled operations by Japanese fishermen off the Alaska coast threatened to ruin the salmon industry.

Will Lecture on Fishing Industry

Dr. A. Pritchard of the federal government's Pacific biological station, announces a series of lectures on the fishing industry has been arranged to be given to fishermen in Port Alberni, B.C., December 8 and 10.

Speakers will include Dr. N. M. Carter, Dr. W. A. Clemens and J. P. Tully.

Christmas Mails From Victoria

Australia and New Zealand—November 24, due Auckland December 13, due Sydney December 18; December 4, due Auckland December 24, due Sydney December 27.

Hongkong and China—November 27, due Hongkong December 17; December 4, due Hongkong December 24.

Japan—December 4, due Yokohama December 17; December 11, due Yokohama December 23.

Honolulu — December 11, due Honolulu December 21.

Great Britain and Ireland—December 5, due Glasgow December 17; December 9, due Southampton December 22; December 9 (via New York), due Southampton December 20.

Europe generally — December 5, due Glasgow December 17; December 9, due Cherbourg December 20.

Most Northerly Fleet Laid Up

River Boats of Northwest Territories Had Busy Season

EDMONTON — Fleets on Canada's most northerly freshwater route have been laid up for the winter at the end of steel, Waterways, Alberta, at Fort Chipewayan and Fort Smith, at Fort Norman on the Mackenzie River and Eldorado on Great Bear Lake. A. M. Berry, famed for years as an Arctic air pilot and present holder of the McKee Trophy, has just returned here after his first season as a director of waterways instead of air route traffic. As general manager of Northern Transportation Company Limited he reports the busiest shipping season in the history of the water routes of the Northwest Territories. Northern's ships, this last summer, traveled 50,264 miles during a season, which opened May 13 and closed October 20, compared with 33,254 miles the season previous.

Mr. Berry reported that the tonnage moved north this year was three times that of the season before. It totaled well over the 7,000-ton mark. Freight taken into Great Slave Lake was six times what it was in 1936. In addition to being a busy year for shipping, it was a busy one for shipbuilding. The tonnage of Northern's fleets was increased to 2,600 tons from 1,180 tons last year. The most noteworthy development was the launching of the first Diesel-powered steel ships on the Mackenzie River route. The tugs, Radium Queen and Radium King, built at Manseau shipyards, Sorel, were moved by rail in sections across the continent to Edmonton, then north. They were reassembled and launched at Waterways and Fort Smith.

"Freight tonnage for the 1937 season as far as northern transportation was concerned, reached an all-time record," Mr. Berry said. "Next year is likely to show another big jump."

Planes to Have Radio Compass

EDMONTON (CP)—Designed to enable pilots to fly through fog and storms, the radio compass will be installed in United Air Transport airplanes used on the Edmonton-Whitehorse-Yukon mail route, it was announced here by Grant McConachie, president of the company.

He said the direction-finding instruments first such equipment to be used by a commercial flying company in Canada, would be installed in about five weeks.

Pioneer Tug Operator Dies

VANCOUVER (CP) — Funeral services will be held here today for a pioneer tugboat man—Frederick H. Frenzen, 61, who died in Vancouver Saturday.

A native of Iowa, Mr. Frenzen came to Vancouver in the early 90's and was employed for a time as a construction engineer ashore. He then became chief engineer for Coyle Navigation Company, holding this post for many years.

Part owner of the Etta White, he also served on a number of well-known Pacific coast tugboats.

Surviving are his widow, and three daughters, all of Vancouver.

THE WEATHER

VICTORIA, 5 a.m.—The barometer continues high over British Columbia and showers have occurred over the Queen Charlotte Islands. Light frosts have occurred in the Okanagan and Kootenay, and cold weather prevails in the northeastern districts of this province. It has become milder in Alberta and has been abnormally cold in Saskatchewan.

Reports

Victoria—Barometer, 30.38; temperature, maximum yesterday 48, minimum 40; wind, 10 miles N.; precipitation, trace; clear.

Vancouver—Barometer, 30.38; temperature, maximum yesterday 54, minimum 34; calm; clear.

Prince Rupert—Barometer, 30.22; temperature, maximum yesterday 46, minimum 38; wind, 4 miles N.; cloudy.

Langara—Barometer, 30.12; temperature, maximum yesterday 44, minimum 40; wind, 4 miles E.; precipitation, .08; cloudy.

Estevan Point—Barometer, 30.36; temperature, maximum yesterday 50, minimum 36; wind, 8 miles E.; clear.

Tatoosh—Temperature, maximum yesterday 52, minimum 46; wind, 6 miles E.; cloudy.

Seattle—Temperature, maximum yesterday 50, minimum 40; wind, 6 miles N.; precipitation, .03; clear.

Portland, Ore.—Temperature, maximum yesterday 50, minimum 40; wind, 6 miles N.; cloudy.

San Francisco—Barometer, 30.02; temperature, maximum yesterday 64, minimum 53; calm; clear.

Temperature

	Max.	Min.
Victoria	48	40
Nanaimo	50	38
Vancouver	54	34
New Westminster	48	33
Dawson	— 8	—14
Seattle	50	40
Portland	54	38
San Francisco	64	52
Kamloops	38	28
Prince George	26	10
Penticton	44	30
Vernon	35	32
Nelson	37	--
Calgary	38	16
Edmonton	36	8
Prince Albert	— 4	—22
Moose Jaw	4	— 8
Qu'Appelle	0	—16
Winnipeg	4	— 8
Yesterday:		
Toronto	50	41
Ottawa	50	38
St. John	44	30
Halifax	40	36

Forecast

Victoria and Vicinity—Moderate winds, mostly northeast; partly cloudy with light frosts at night.

Pilots' Lookout

Empress of Russia arrived from Orient, 12.30 p.m.

Nebraska arrived from United Kingdom, 4 p.m.

Sacramento Valley passed for Fraser River, 7 a.m.

Pacific Exporter due this evening from United Kingdom.

King John posted to leave Crofton for Cowichan Bay, 4.30 p.m.

DEAD FISH CLOG RIVER

Pollution of Niagara River Believed Caused By Industrial Acids

BUFFALO, N.Y. (AP)—Masses of dead fish whitened the Niagara River's banks today where an estimated 500,000,000 fish died from industrial pollution of the water.

State Game Inspector Willard E. Tillman said he believed the breakup of industrial sludges in the tributary Buffalo River generated acids which used up the oxygen in the water, thus "suffocating" the fish.

Congressmen Walter G. Andrews and James M. Mead of Buffalo were hopeful their conference in Toronto with Premier Hepburn of Ontario Saturday would speed a Niagara River pollution survey by the International Boundary Commission.

WRECKED CREW WADED ASHORE

Capt. J. C. Ford Tells of Nollington Court Stranding

KINGSTON, Jamaica (CP)—Capt. J. C. Ford and the crew of the British freighter Nollington Court which grounded on rocks off Tortuga Island were together again today in Kingston.

Capt. Ford and 16 members of the freighter's crew, who remained on board the Nollington Court after the British freighter Chagres took off 18 other crew members last Thursday, arrived Saturday aboard the tug Killerig.

The captain of the Nollington Court told how their disabled ship grounded on rocks off the island shortly after the Chagres took the 18 members of the crew off.

The skeleton crew fought for two days to keep the freighter afloat before it became apparent she was doomed. The captain tried to signal the Chagres, standing off at the time to avoid the treacherous rocks.

The ship began to break up, but the tide started to ebb and the 16 crew members and her captain were able to wade over the reefs to shore, 12 miles away. Three were slightly injured by falls.

The captain and crew went without food and good drinking water for some time on the uninhabited section of the island, until the Killerig sighted them.

The Nollington Court struck off Tortuga Island last Tuesday night.

Pilot Jumped From His Plane

SEATTLE (AP)—Lieut. Cleo J. Messer jumped from an airplant out of control in a furious gale and snowstorm 10,000 feet over the Spirit Lake country in the gathering darkness Friday night, he said over the telephone.

"I'm all right. Please call my wife," he explained. The army reserve pilot took off from Spokane.

He said he struggled more than 15 hours through the wilderness before reaching a telephone. He had landed about 10 miles west of Spirit Lake.

Coastwise Sailings

VICTORIA-VANCOUVER

Princess Kathleen leaves Victoria for Vancouver daily at 1.55 p.m.; arrives Vancouver, 6.35 p.m.

Princess Marguerite leaves Vancouver daily for Victoria, 10.30 a.m.; arrives Victoria, 3.10 p.m.

Princess Elizabeth or Princess Joan leaves Victoria daily at midnight, arriving Vancouver, 7 a.m.

Princess Elizabeth or Princess Joan leaves Vancouver daily at midnight; arrives Victoria, 7 a.m.

VICTORIA-SEATTLE

Ss. Iroquois leaves Seattle daily at midnight; arrives Victoria, 8.35 a.m.; leaves Victoria, 9.15 a.m.; arrives Seattle, 5.30 p.m.

Princess Marguerite leaves Victoria daily, 4.30 p.m.; arrives Seattle, 9 p.m.

Princess Kathleen leaves Seattle daily 9 a.m.; arrives Victoria, 1.15 p.m.

VICTORIA-PORT ANGELES

Ss. Iroquois leaves Port Angeles, 7 a.m.; arrives Victoria, 8.35 a.m.; leaves Victoria, 9.15 a.m.; arrives Port Angeles, 10.55 a.m.

SIDNEY-ANACORTES

Rosario leaves Sidney, 2 p.m. Leaves Anacortes, 8.45 a.m.

SALT SPRING ISLAND

Ms. Cy Peck leaves Swartz Bay daily, except Wednesdays, at 9.30 a.m. and 5 p.m. Ms. Cy Peck leaves Fulford Harbor daily, except Wednesdays, at 8.15 a.m. and 4 p.m.

BRENTWOOD-MILL BAY

Ms. Cascade leaves Brentwood at 9, 10 and 11 a.m., 12 noon, 2, 3, 4 and 5 p.m. Ms. Cascade leaves Mill Bay at 9.30, 10.30 and 11.30 a.m., 12.30, 2.30, 3.30, 4.30 and 5.30 p.m.

NANAIMO-VANCOUVER

Ss. Princess Elaine leaves Nanaimo daily, except Saturday and Sunday, at 7.45 a.m. and 2.30 p.m.; Saturday only at 7.45 a.m., 2.30 p.m. and 9.15 p.m.; Sunday only at 8.45 p.m. Leaves Vancouver daily except Sunday at 11 a.m. and 5.45 p.m.; Sunday only at 11 a.m. and 8.45 p.m.

WEST COAST

Ss. Princess Maquinna leaves Victoria at 11 p.m. on 1st, 11th and 21st of each month.

NEW MISSION BOAT FOR B.C.

Thomas Crosby Will Operate Out of Ocean Falls and Bella Bella

TORONTO (CP)—Purchase of a new 80-foot mission boat which will be named The Thomas Crosby and will serve isolated areas on the British Columbia Coast, was announced today by Dr. R. B. Cochrane, secretary of the board of home missions of the United Church of Canada.

Rev. Peter Kelly, native Indian, has been appointed in charge of the mission boat. It will operate from Ocean Falls and Bella Bella, B.C.

Ss. Cauto Is Badly Wrecked

Vessel Aground Off Puerto, Mexico, Reported Filling With Water

NEW YORK (AP)—The freighter Cauto of the New York and Cuba Mail Steamship Company, aground since last night in rough seas near Puerto, Mexico, was rapidly filling with water today, Capt. Paul Peterson reported to the owners.

An attempt was being made to launch a breeches buoy to rescue the crew of 31, Radiomarine Corporation said it learned from a ship in communication with the stricken vessel.

William F. Warms, who served as captain of the Morro Castle when she burned with a loss of 134 lives off Asbury Park in August, 1934, is second officer aboard the Cauto.

Radiomarine Corporation reported the chief officer of the Cauto, William Harrison, was lost overboard when an attempt was made to launch a lifeboat.

The Cauto, a 3,571-ton oil-burning vessel, left New York November 12, bound from Tampico for Puerto Mexico with 800 tons of miscellaneous cargo. She was built at Seattle in 1916.

ADAMS AGAIN TOURIST HEAD

Stevens and Leeming On Board of Evergreen Playground Association

VANCOUVER (CP)—E. H. Adams of Vancouver was re-elected president of the Evergreen Playground Association for his third consecutive term at the association's annual meeting here Saturday.

Six vice-presidents named were J. H. Stevens, Victoria; Lyall Abrahamson, Tacoma, Wash.; John A. Laing, Portland; S. N. Harrison, Bellingham, Wash.; Troy E. Himmelman, Seattle, and Dr. G. H. Worthington, Vancouver.

David Leeming of Victoria, Frank I. Sifirt, Bellingham, and Brenton S. Brown, Vancouver, were named honorary directors.

A proposed $35,000 budget for the ensuing year will be handled by the advertising committee consisting of Paul Scia, Tacoma; David Whitcombe, Seattle; Elmer Johnson, Vancouver; George Warren, Victoria; Donald Sterling, Portland, and John Pearce, Bellingham.

Deep-sea Shipping

TO ARRIVE

EMPRESS OF RUSSIA, Manila, Hongkong, Nagasaki, Kobe, Yokohama, November 29.

PACIFIC EXPORTER, Glasgow, Manchester, November 30.

PRESIDENT JACKSON, Manila, Hongkong, Kobe, Yokohama, December 8.

DELFTDYK, Rotterdam, London, Swansea, December 10.

HEIAN MARU (Vancouver), Kobe, Nagoya, Shimidzu, Yokohama, December 13.

PACIFIC GROVE, Glasgow, Manchester, December 14.

PRESIDENT JEFFERSON, Manila, Hongkong, Kobe, Nagoya, Yokohama, December 22.

HIKAWA MARU (Vancouver), Kobe, Nagoya, Shimidzu, Yokohama, December 28.

LOCHGOIL, Rotterdam, London, Kingston, Jamaica, December 24.

PACIFIC ENTERPRISE, Glasgow, Manchester, December 28.

TO SAIL

HIYE MARU (Vancouver), Yokohama, Kobe, Osaka, December 3.

PRESIDENT GRANT, Yokohama, Kobe, Hongkong, Manila, December 4.

DELFTDYK, Liverpool, Glasgow, London, Rotterdam, December 11.

PRESIDENT JACKSON, Yokohama, Kobe, Hongkong, Manila, December 18.

HIKAWA MARU (Vancouver), Yokohama, Kobe, Osaka, December 18.

PACIFIC GROVE (Vancouver), London, Liverpool, Manchester, Glasgow, December 18.

HEIAN MARU (Vancouver), Yokohama, Kobe, Osaka, December 25.

LOCHGOIL (Vancouver), Liverpool, London, Rotterdam, December 27.

At World Ports

PANAMA CANAL (AP)—Passed east: Chiriqui, San Francisco for New York. Montanan, Los Angeles for New York, Pastores, Colon for New York, Ulua, Porto Columbia for New York.

Passed west: Silverteak (Br.) Baltimore for San Francisco.

Spoken By Wireless

November 28, 8 p.m.—Shipping:

EMPRESS OF CANADA, Victoria for Honolulu, 1,831 miles from Honolulu.

HARBOROUGH, Port Alberni for Sydney, Australia, 3,584 miles from Estevan.

TACOMA CITY, for Vancouver, 1,600 miles from Vancouver.

KINGSLEY, for San Francisco, 402 miles from San Francisco.

SHUNSHO MARU docked at Port Alice, 3.45 p.m. Sunday.

November 29, 12 noon.—Weather:

Estevan—Part cloudy; E. light; 30.30; 38; moderate swell.

Pachena—Cloudy; N., light; 30.28; 39; smooth.

Swiftsure—Cloudy; N.N.E., light; 30.34; 45; light, westerly swell.

Cape Lazo—Overcast; calm; 30.27; 41; sea smooth.

Talked Half Across World

Travelers, Here on Saturday, Talked to Each Other From Tacoma to Central Africa

Mr. and Mrs. Joseph Sampson of Manila, who were in Victoria on Saturday, think nothing of telephoning to each other halfway around the world.

Last August he was in Nairobi, Central Africa. Mrs. Sampson was in Tacoma, visiting her mother. Learning by cable her husband was sick, she decided to phone him. When the operator had recovered from her surprise at such a request, she said she did not think such a connection possible. However, she said she would ask New York. It was arranged and Mrs. Sampson was told to be up at 6 as that was the best time for a telephone conversation of more than 10,000 miles.

The call was a little difficult to arrange, however, and it was 6 before husband and wife were talking across a continent, an ocean and two more continents, for the call went from New York to Europe and then to Africa. They could hear each other perfectly, and talked for three minutes.

When Mr. Sampson was crossing the Atlantic by the French liner Normandie he talked with his wife in Tacoma. Frequently they telephone across the Pacific from their Manila home to Mrs. Sampson's mother in Tacoma.

"With the telephone service and the clipper planes we no longer feel so far away from home." Mrs. Sampson said. "We can talk to home in about three minutes and can get home on the clippers in less than a week.

Mr. and Mrs. Sampson and their two children sailed from Victoria Saturday on R.M.S. Empress of Canada. They will have traveled completely around the world when they arrive in Manila in three weeks.

NEW COMPANY SHIPPING LOGS

Japanese-owned Ocean Falls Timber Co. Using Crofton As Outlet

DUNCAN—Cowichan's newest large logging concern, the Japanese-owned Ocean Falls Timber Company, headed by K. Kagetsu, is shipping logs from its camp east of Robertson River, near Lake Cowichan.

The company would have had logs in the water at Crofton previously but for a mishap early last week, when about 150 feet of its railway track, near the lake, sank into soft mud as two 500-gallon oil tank cars were being hauled over it. Both cars overturned into a creek, one being damaged so much that all the oil was lost.

Misfortunes like this have dogged the company from the start, it is reported, and have greatly delayed the construction of nearly seven miles of railway necessary before logging could begin.

When the first logs were brought out of the woods the company held a banquet in celebration, inviting its employees and businessmen of Lake Cowichan.

The logs will be taken down the E. and N. to Crofton and boomed there by the Crofton Export Company. They will not be exported overseas, it is understood, but towed by tugs to British Columbia or Puget Sound mills.

RAINBOW SEA CADET CORPS

Parades for week ending December 4. Parades will be held on November 30 and Friday, December 3, instruction as per syllabus.

Duties for week ending December 4; Duty officer of the watch, Sub.-Lieut. Smith; duty watch, Blue Division; duty bugler, Cdt. Robertson; duty quartermaster: Tuesday, Cdt. R. Mann; Friday, Cdt. J. Smith.

Leave—Cdt. Andrews, Cdt. W. Cook and Cdt. Pegg.

NOTICE TO MARINERS

Mariners are advised that H.M.C.S. Fraser will be carrying out gunnery and torpedo firing off Esquimalt Harbor in the Royal Roads on the morning and afternoon of Tuesday, November 30.

Around the Docks

EMPRESS OF RUSSIA IN

R.M.S. Empress of Russia, Capt. J. F. Patrick, was alongside Pier 2, Rithet docks, at 1 this afternoon with passengers and cargo from Orient ports.

Running several hours late after a rough trans-Pacific crossing, the Canadian Pacific liner steamed into quarantine at 11.30.

The first saloon and tourist list was light, but stowed in the ship's holds were 3,000 tons of Oriental cargo, including a large consignment of silk and Mandarin oranges.

The liner later proceeded to Vancouver.

Among the Empress of Russia's first-class passengers arriving here today was Sir William Hornell, vice-chancellor of the University of Hongkong, who will remain in Victoria for a few days as the guest of Mrs. J. W. Benning, Rockland Avenue.

Sir William spent many years of his life in India before going to Hongkong in 1924. He was appointed to the Indian Educational Service in 1901 and was subsequently professor of English at the Presidency College, Calcutta, and inspector of European schools and assistant director of public instruction in Bengal.

He resigned from the Indian educational service in 1908 to join the British Board of Education at Whitehall. He was assistant director of special inquiries and reports with the board and secretary of the Imperial Education conference in 1911. He returned to India in 1913 and became director of public instruction in Bengal. He was also a member of the Calcutta University Commission.

TACOMA CITY INBOUND

British Ss. Tacoma City, which last night reported 1,600 miles out, is expected in quarantine Friday.

She has been fixed by B.C. Shipping Agencies Ltd. to load a full cargo of lumber and logs for Sydney, Australia.

NEBRASKA ARRIVES

Royal Mail Line's refrigerator ship Nebraska, inbound from the United Kingdom via San Pedro and San Francisco, is expected to berth at the Ogden Point docks by 4 this afternoon, according to advices received from the ship by Adam P. Moffatt, local agent for the Holland-America and Royal Mail Lines.

The Nebraska is coming to Ogden Point this trip to load a shipment of frozen springs and cohoes being forwarded by the Island Freezing and Packing Company Ltd. to the United Kingdom.

The freighter will discharge 125 tons of freight here before shifting to Vancouver.

TO DRYDOCK HERE

Yarrows Limited are expecting Norwegian Ms. Hoegh Transporter tomorrow for overhaul. The vessel will be floated into the government graving basin immediately following arrival and will be here a couple of days.

The Hoegh Transporter operates in the South African trade and is coming to Victoria from San Pedro and San Francisco.

FURNESS SHIP DUE

Ms. Pacific Exporter, of the Furness (Pacific) Line, is expected to arrive at Pier 1, Rithet docks, this evening from Manchester via Seattle, according to King Bros., local agents.

Three passengers are aboard the Pacific Exporter for Vancouver, Miss M. L. Croxford, Mrs. F. Greenhalgh and Mrs. M. A. Holloway.

After putting off bananas and citrus fruits here the Furness ship will proceed to Vancouver.

WINKLEIGH LOADING

Over 1,000,000 feet of lumber is being loaded into the holds of British Ss. Winkleigh at the Ogden Point docks for the United Kingdom.

The freighter arrived Saturday afternoon at 4 from Crofton and commenced stowing lumber this morning. The Winkleigh is under charter to the Canadian Transport Company.

Claims Pocket Picked on Boat

VANCOUVER (CP) — James McDougal reported to city police Sunday his pocket had been picked of a wallet containing $130 cash and two cheques totaling $175, while he was returning to Vancouver from Nanaimo on the Ss. Princess Elaine Saturday.

Now Is the Time to Get Your New Winter Permanent
Prepare yourself for the gay festive occasions ahead. Let us design for you a coiffure that will make you look your best.

AVALON BEAUTY SHOPPE
1104 DOUGLAS STREET E 6522

Ukraine Prince Touring Canada

MONTREAL (CP) — Prince Danylo Skoropadsky, who hopes one day to ascend a throne in the Ukraine, now part of the Soviet Union, was a visitor here today.

When he arrived here from Ottawa Saturday he inspected a uniformed guard of honor of Montreal Ukrainians on the station platform.

Prince, or Hetman Danylo, as he is called in his native land, said he planned to speak in Sudbury, Winnipeg, Saskatoon and Edmonton on behalf of the United Hetman Organization, aim of which is to develop a national sentiment among Ukrainians and strengthen the "conservative and progressive" movement against the time when the Ukraine again will be a free country.

STREET CAR MEN'S PAY IS RESTORED

WINNIPEG (CP) — Traffic, track and mechanical department employees of Winnipeg Electric Company voted Sunday to accept a wage cut restoration under a modification of a federal conciliation board award.

Eight hundred men attended the meeting and 1,200 will receive wage increases totaling $82,000 annually. Substation and hydro plant employees were called to meet today to consider ratification of the settlement.

The men will receive an average restoration of 4 1-3 per cent of the 1929 wage cut for a period of one year, retroactive to May, 1937, Secretary Ed Armstrong of the street railwaymen's unit of the One Big Union stated. He said the question of restoring the remainder of the cut was not in the agreement.

The conciliation board majority report recommended a full restoration of the 13 per cent wage cut over a three-year period ending with May, 1939.

JOBLESS TOTAL SHOWS DROP

OTTAWA (CP)—Unemployed wage earners in Canada at the end of September totaled 223,000, it is reported by the National Employment Commission. This was a decrease of 45 per cent from October, 1936, figures and a decrease of 13 per cent from August, 1937.

The number receiving unemployment relief in one form or another in October last was 868,000, a decrease of 14 per cent from October, 1936, but 1½ per cent higher than in September, 1937.

Of the unemployed, 7.7 per cent were trade unionists in October, a decrease of 30 per cent from October, 1936, but an increase of 1.3 per cent from September, 1937.

Construction contracts awarded in October were 35 per cent higher than the total for October, 1936.

Two Hurt Near New Westminster

NEW WESTMINSTER (CP)—Two persons were taken to hospital here Sunday night with minor injuries suffered when an automobile, driven by Mr. J. B. Jackson of Bellingham, Wash., was in collision with a truck driven by Adolph St. Jean of New Westminster, on Kingsway Highway between here and Vancouver.

Those injured were Mrs. J. B. Jackson, wife of the driver of the automobile, and Charles St. Jean, brother of the driver of the truck.

VANCOUVER DEATH

VANCOUVER (CP)—The body of Reginald Percy Westcott, 51-year-old Vancouver lumber broker who died suddenly here Saturday, is being sent to Minneapolis for burial in the family plot. Born in Sterling, Ont., he had lived in the city for the past 12 years. He is survived by the widow and a brother in Cleveland.

Tide Table

NOVEMBER

Date	Time	Ht. ft.	Time h.m.	Ht. ft.	Time h.m.	Ht. ft.	Time h.m.	Ht. ft.
29	..	.....	11.11	9.0	19.38	2.7	.....	.....
30	..	.....	11.34	9.2	20.00	2.2	.....	.....

The figures for height serve to distinguish high water from low water. Where blanks occur in the tables, the tide rises or falls continuously during three of the usual tidal periods.

The height is in feet and tenths of a foot, measured from the average level of lower low water.

VANCOUVER CARS INJURE FOUR

VANCOUVER (CP) — Three persons were in hospitals here with injuries suffered in traffic accidents in Vancouver at the week-end.

Mrs. Mary Salters, 82, a visitor from Kansas, was badly shaken up when the automobile in which she was riding collided with another late Sunday, and Mrs. Jean Hersman, 62, suffered head, back and leg injuries when she was struck by an automobile in front of her home Sunday night.

Seiichi Sasaki received minor injuries when his automobile was in collision with another early Sunday.

Saturday night L. J. Geofray was slightly injured when he was knocked down by an automobile when he was getting off a street car, but he was not taken to a hospital.

Wrecked Polish Plane Is Found

SOFIA (CP-Havas)—A Polish airliner that disappeared last Tuesday was discovered Saturday wrecked on an isolated mountain slope in Bulgarian Macedonia with all six of its occupants dead. The plane operated between Poland and Palestine.

DUTY ON CIGARS TO BE STUDIED

OTTAWA (CP) — The tariff board today started an investigation in the whole field of taxation affecting cigars—customs and excise duties and excise taxes.

The Dominion Government instructed the board to hold the inquiry after it had received representations from William Goldstein and Company of Toronto that importation of cigars into Canada had dropped from 13,000,000 in 1913 to a mere 300,000 last year.

In a letter to Finance Minister Dunning, the company emphasized 85 per cent of domestic cigars smoked in Canada are within the five-cent category.

"It seems," the letter said, "that the scale of duty and excise is entirely out of line with what it should be, thereby reducing both consumption and revenue."

OLD

COUNTRY
SPEND Christmas and the holidays in the old land! Canadian National will reserve accommodation on any steamer you wish. Book early for choice accommodation.
BOOKINGS
We'll also assist in securing your passport, issue travellers' cheques . . . attend to every detail. We''ll gladly plan your trip with you.
CANADIAN NATIONAL RAILWAYS
V-71-37
For Information, Call or Write
CHAS. F. EARLE, D.P.A.
911 Government Street Phone E mpire 7127

MANHOOD
HOW REGAINED
CONSULT US
Book on "Loss of Manhood and Other Ills of Men," with treatment for Enlarged Prostate WITHOUT OPERATION. Diagnosis Form. Testimonials and advice in plain envelope. Free by mail. Our Specialty—Treatment by mail without personal interview.
ENGLISH HERBAL DISPENSARY LTD.
1359 Davie St., Vancouver, B.C.
Established in Vancouver 12 Years
Consultation by Appointment ONLY, Phone Trinity 3515